FLOWCHART

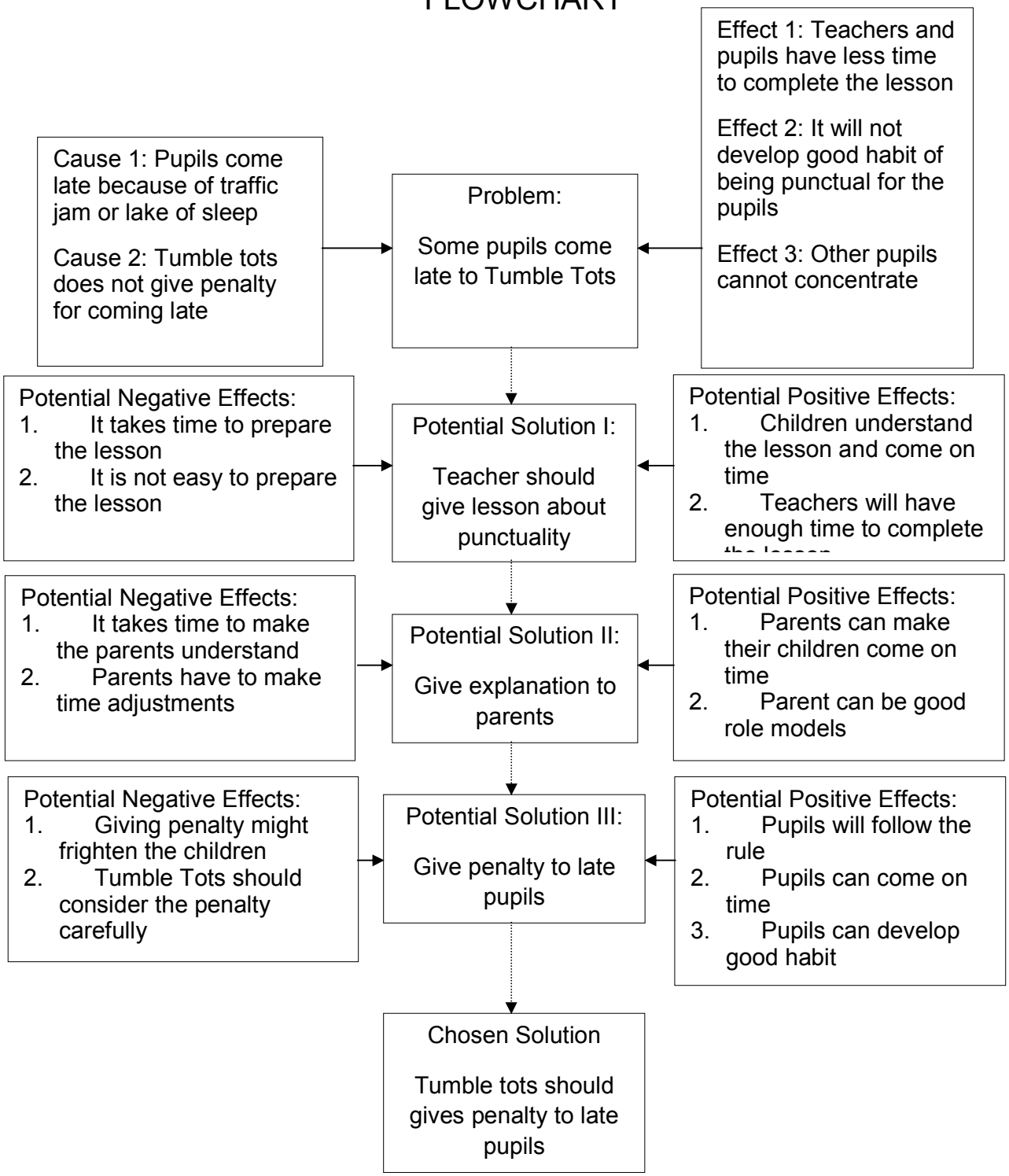
Cause 1: Pupils come late because of traffic jam or lake of sleep
Cause 2: Tumble tots does not give penalty for coming late
Problem:
Some pupils come late to Tumble Tots
Effect 1: Teachers and pupils have less time to complete the lesson
Effect 2: It will not develop good habit of being punctual for the pupils
Effect 3: Other pupils cannot concentrate
Potential Negative Effects:
1. It takes time to prepare the lesson
2. It is not easy to prepare the lesson
Potential Solution I:
Teacher should give lesson about punctuality
Potential Positive Effects:
1. Children understand the lesson and come on time
2. Teachers will have enough time to complete
Potential Negative Effects:
1. It takes time to make the parents understand
2. Parents have to make time adjustments
Potential Solution II:
Give explanation to parents
Potential Positive Effects:
1. Parents can make their children come on time
2. Parent can be good role models
Potential Negative Effects:
1. Giving penalty might frighten the children
2. Tumble Tots should consider the penalty carefully
Potential Solution III:
Give penalty to late pupils
Potential Positive Effects:
1. Pupils will follow the rule
2. Pupils can come on time
3. Pupils can develop good habit
Chosen Solution
Tumble tots should gives penalty to late pupils