FLOWCHART

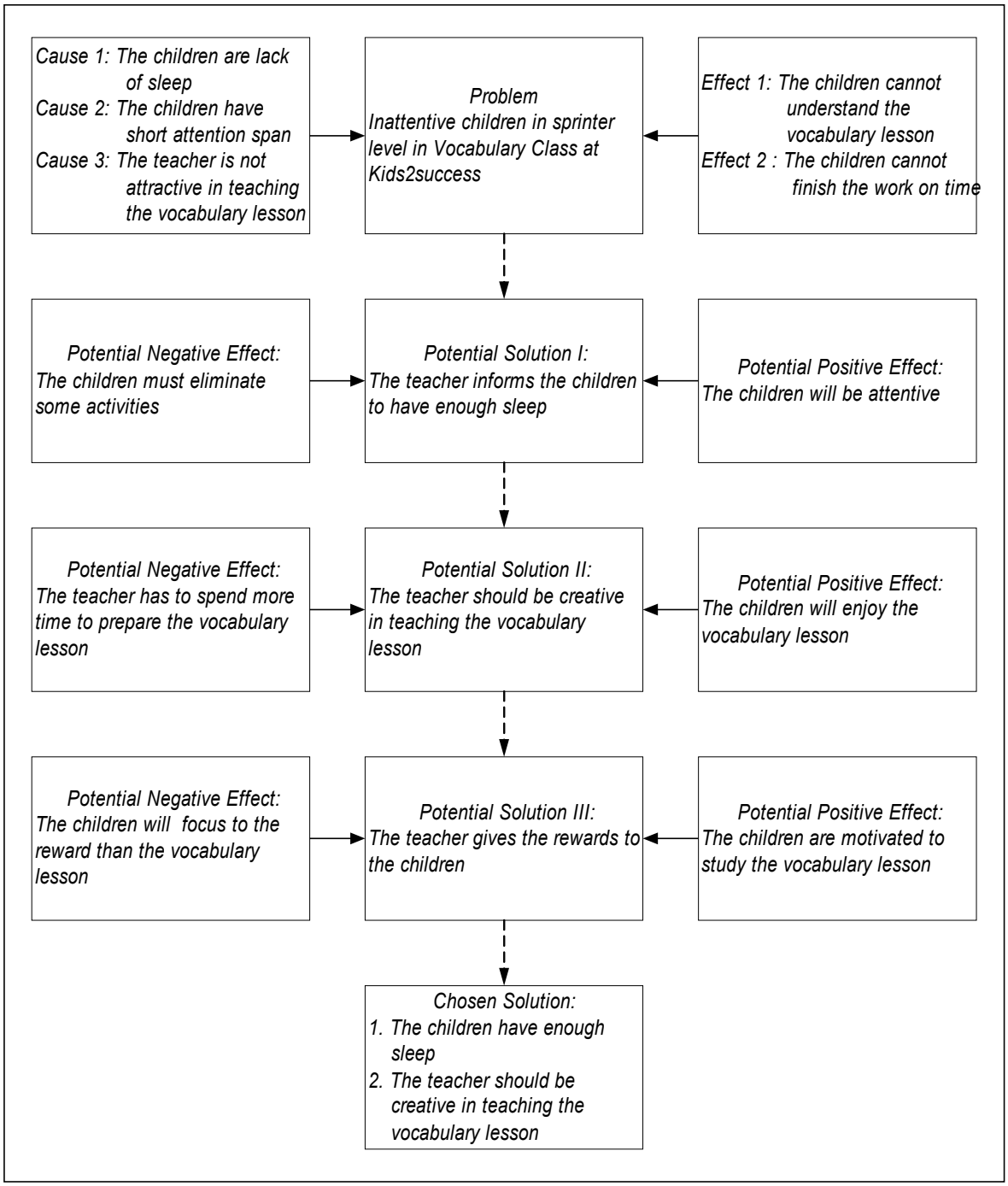
Cause 1: The children are lack of sleep
Cause 2: The children have short attention span
Cause 3: The teacher is not attractive in teaching the vocabulary lesson
Problem
Inattentive children in sprinter level in Vocabulary Class at Kids2success
Effect 1: The children cannot understand the vocabulary lesson
Effect 2 : The children cannot finish the work on time
Potential Negative Effect:
The children must eliminate some activities
Potential Solution I:
The teacher informs the children to have enough sleep
Potential Positive Effect:
The children will be attentive
Potential Negative Effect:
The teacher has to spend more time to prepare the vocabulary lesson
Potential Solution II:
The teacher should be creative in teaching the vocabulary lesson
Potential Positive Effect:
The children will enjoy the vocabulary lesson
Potential Negative Effect:
The children will focus to the reward than the vocabulary lesson
Potential Solution III:
The teacher gives the rewards to the children
Potential Positive Effect:
The children are motivated to study the vocabulary lesson
Chosen Solution:
1. The children have enough sleep
2. The teacher should be creative in teaching the vocabulary lesson