FLOWCHART

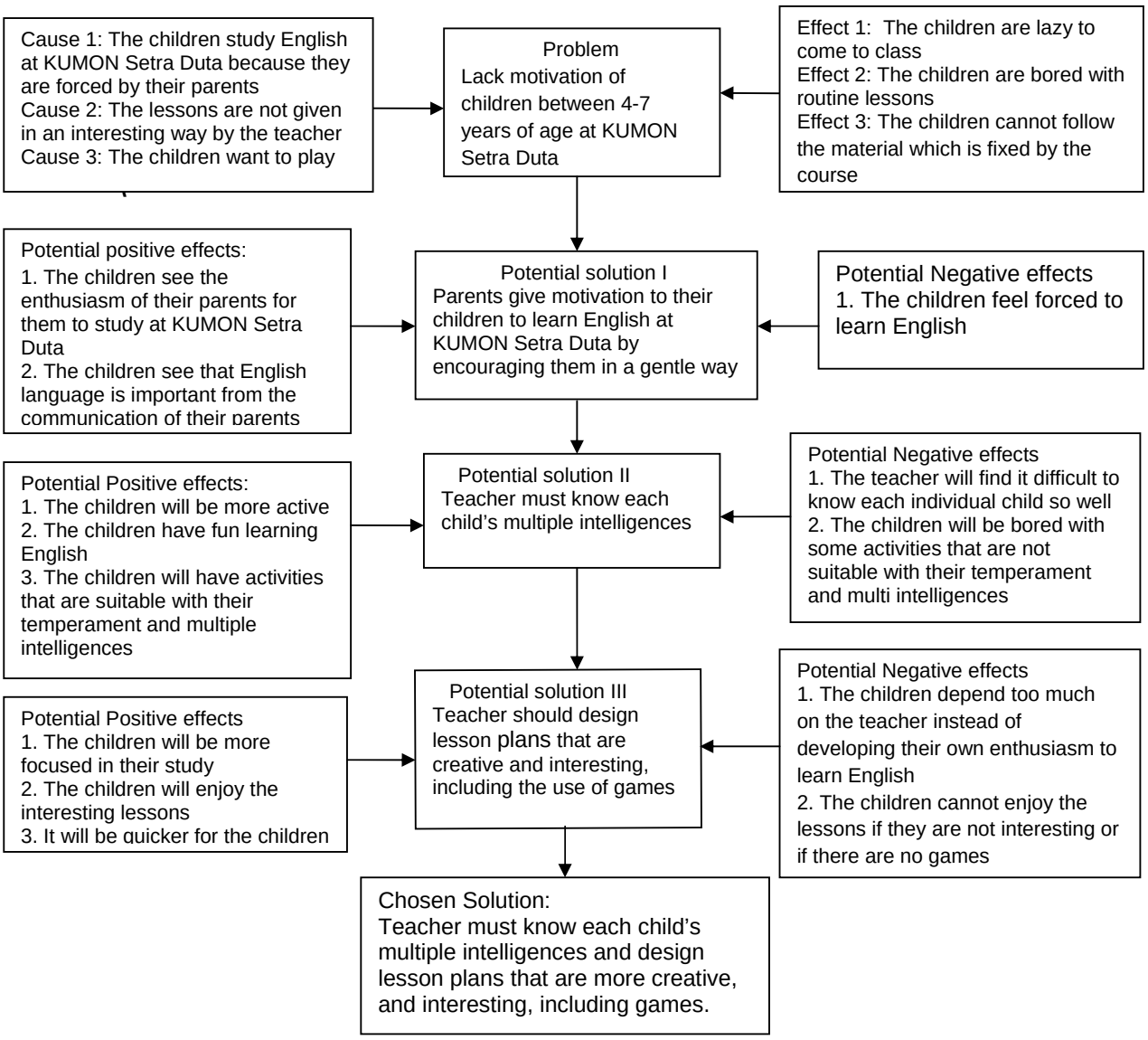
Cause 1: The children study English at KUMON Setra Duta because they are forced by their parents
Cause 2: The lessons are not given in an interesting way by the teacher
Cause 3: The children want to play
Problem
Lack motivation of children between 4-7 years of age at KUMON Setra Duta
Effect 1: The children are lazy to come to class
Effect 2: The children are bored with routine lessons
Effect 3: The children cannot follow the material which is fixed by the course
Potential positive effects:
1. The children see the enthusiasm of their parents for them to study at KUMON Setra Duta
2. The children see that English language is important from the communication of their parents
Potential solution I
Parents give motivation to their children to learn English at KUMON Setra Duta by encouraging them in a gentle way
Potential Negative effects
1. The children feel forced to learn English
Potential Positive effects:
1. The children will be more active
2. The children have fun learning English
3. The children will have activities that are suitable with their temperament and multiple intelligences
Potential solution II
Teacher must know each child's multiple intelligences
Potential Negative effects
1. The teacher will find it difficult to know each individual child so well
2. The children will be bored with some activities that are not suitable with their temperament and multi intelligences
Potential Positive effects
1. The children will be more focused in their study
2. The children will enjoy the interesting lessons
3. It will be quicker for the children
Potential solution III
Teacher should design lesson plans that are creative and interesting, including the use of games
Potential Negative effects
1. The children depend too much on the teacher instead of developing their own enthusiasm to learn English
2. The children cannot enjoy the lessons if they are not interesting or if there are no games
Chosen Solution:
Teacher must know each child's multiple intelligences and design lesson plans that are more creative, and interesting, including games.