FLOWCHART

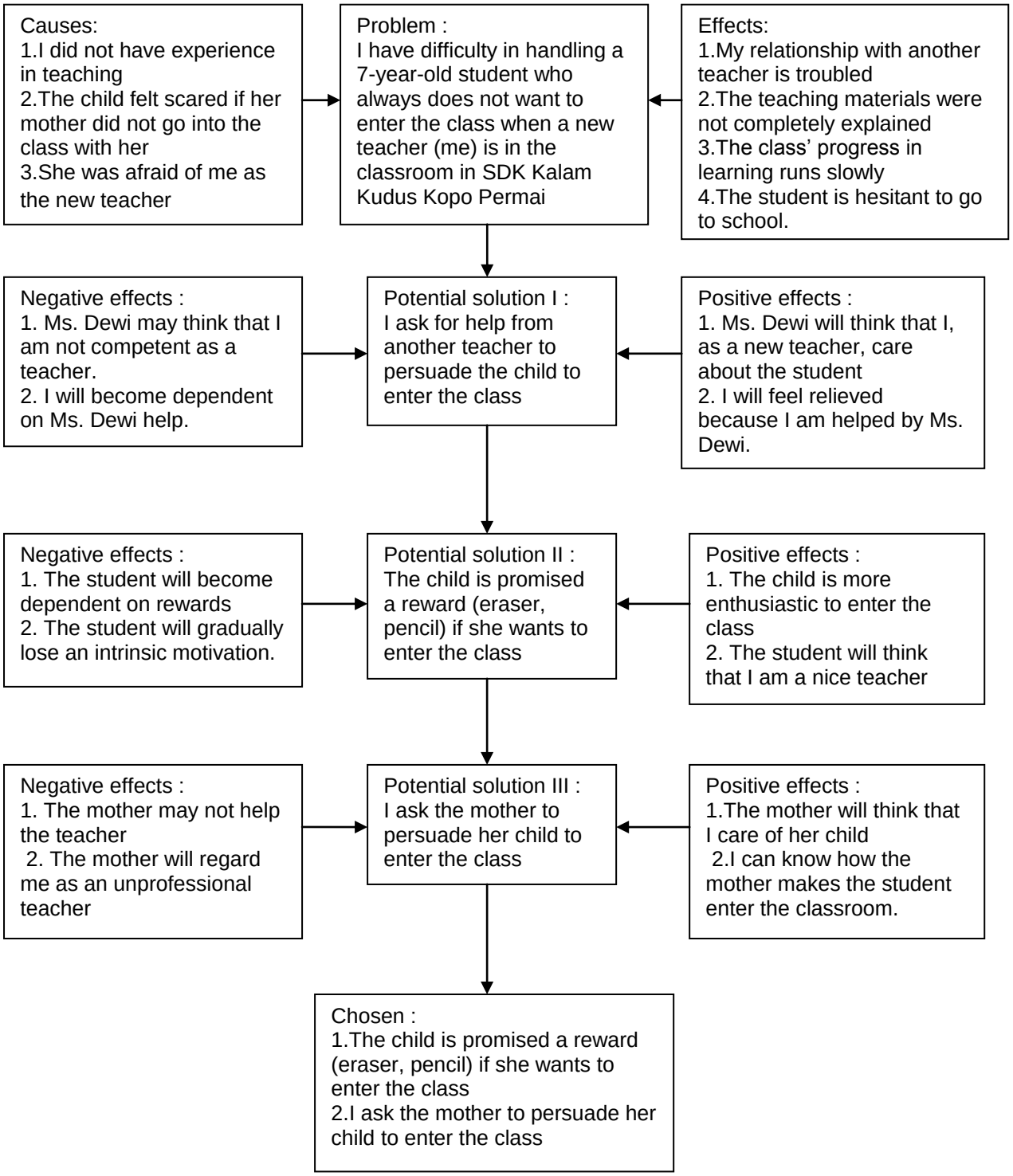
Causes:
1.I did not have experience in teaching
2.The child felt scared if her mother did not go into the class with her
3.She was afraid of me as the new teacher
Problem :
I have difficulty in handling a 7-year-old student who always does not want to enter the class when a new teacher (me) is in the classroom in SDK Kalam Kudus Kopo Permai
Effects:
1.My relationship with another teacher is troubled
2.The teaching materials were not completely explained
3.The class' progress in learning runs slowly
4.The student is hesitant to go to school.
Negative effects :
1. Ms. Dewi may think that I am not competent as a teacher.
2. I will become dependent on Ms. Dewi help.
Potential solution I :
I ask for help from another teacher to persuade the child to enter the class
Positive effects :
1. Ms. Dewi will think that I, as a new teacher, care about the student
2. I will feel relieved because I am helped by Ms. Dewi.
Negative effects :
1. The student will become dependent on rewards
2. The student will gradually lose an intrinsic motivation.
Potential solution II :
The child is promised a reward (eraser, pencil) if she wants to enter the class
Positive effects :
1. The child is more enthusiastic to enter the class
2. The student will think that I am a nice teacher
Negative effects :
1. The mother may not help the teacher
2. The mother will regard me as an unprofessional teacher
Potential solution III :
I ask the mother to persuade her child to enter the class
Positive effects :
1.The mother will think that I care of her child
2.I can know how the mother makes the student enter the classroom.
Chosen :
1.The child is promised a reward (eraser, pencil) if she wants to enter the class
2.I ask the mother to persuade her child to enter the class