FLOWCHART

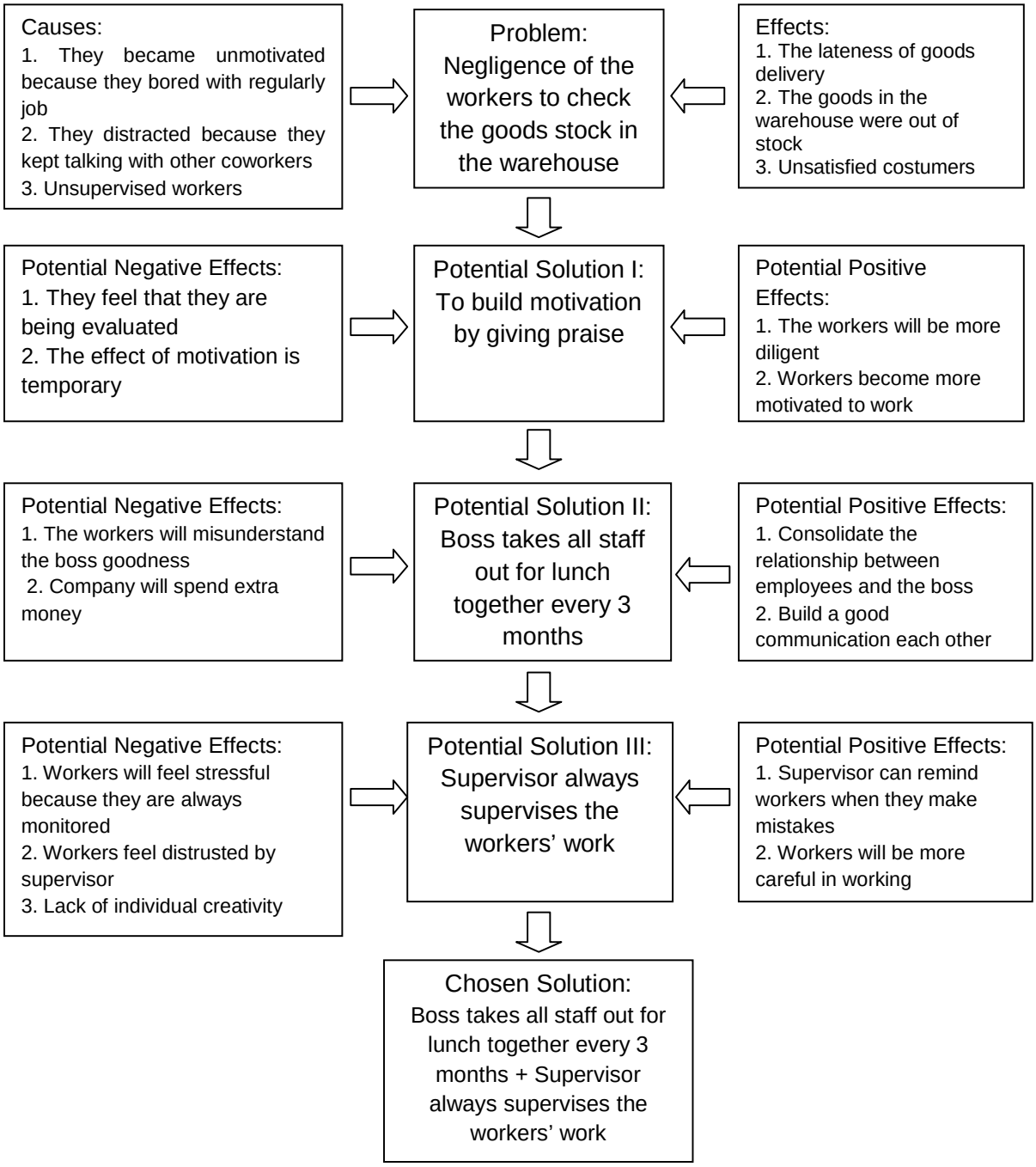
Causes:
1. They became unmotivated because they bored with regularly job
2. They distracted because they kept talking with other coworkers
3. Unsupervised workers
Problem: Negligence of the workers to check the goods stock in the warehouse
Effects:
1. The lateness of goods delivery
2. The goods in the warehouse were out of stock
3. Unsatisfied costumers
Potential Negative Effects:
1. They feel that they are being evaluated
2. The effect of motivation is temporary
Potential Solution I: To build motivation by giving praise
Potential Positive Effects:
1. The workers will be more diligent
2. Workers become more motivated to work
Potential Negative Effects:
1. The workers will misunderstand the boss goodness
2. Company will spend extra money
Potential Solution II: Boss takes all staff out for lunch together every 3 months
Potential Positive Effects:
1. Consolidate the relationship between employees and the boss
2. Build a good communication each other
Potential Negative Effects:
1. Workers will feel stressful because they are always monitored
2. Workers feel distrusted by supervisor
3. Lack of individual creativity
Potential Solution III: Supervisor always supervises the workers' work
Potential Positive Effects:
1. Supervisor can remind workers when they make mistakes
2. Workers will be more careful in working
Chosen Solution:
Boss takes all staff out for lunch together every 3 months + Supervisor always supervises the workers' work