FLOWCHART

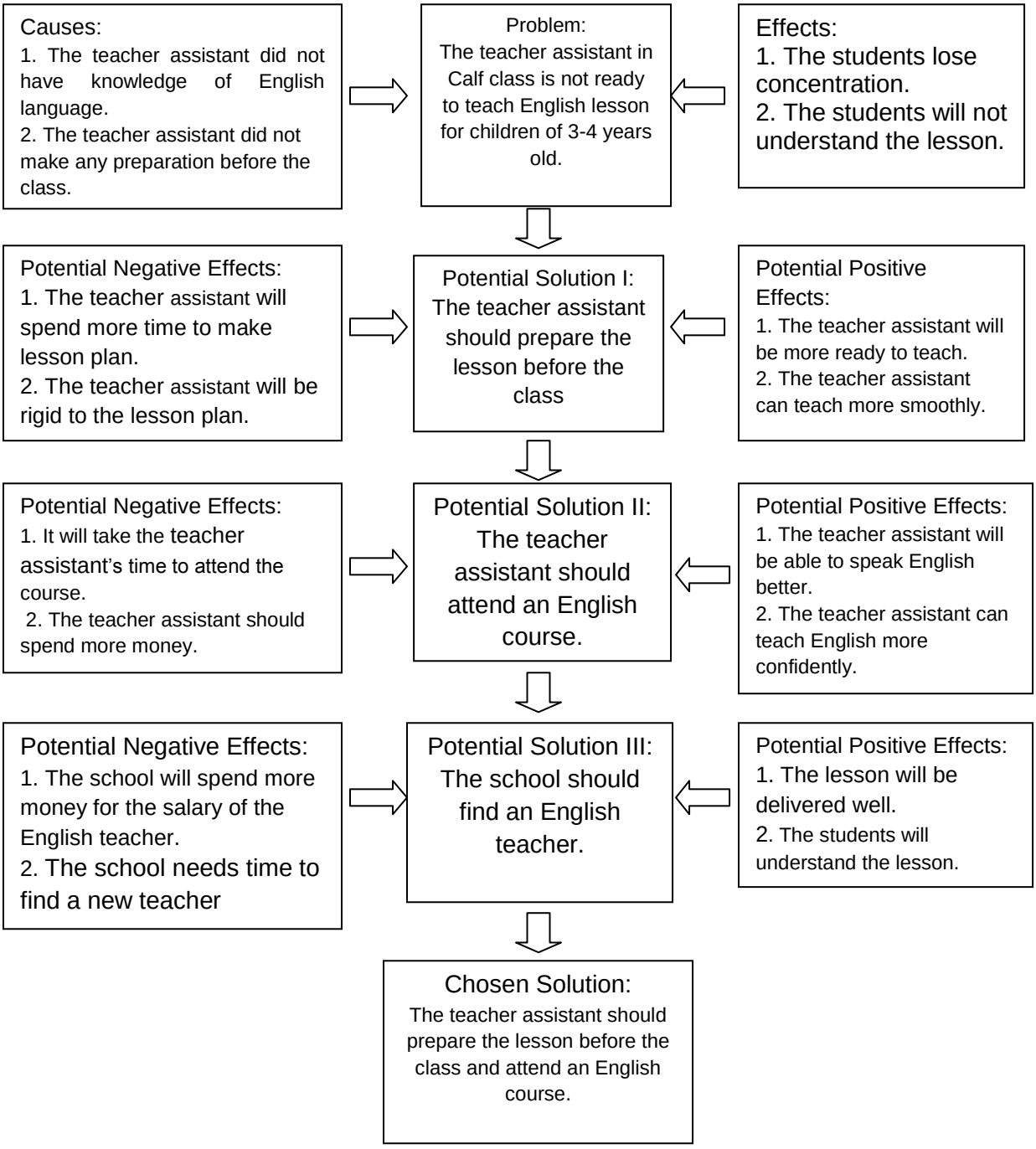
Causes:
1. The teacher assistant did not have knowledge of English language.
2. The teacher assistant did not make any preparation before the class.
Problem:
The teacher assistant in Calf class is not ready to teach English lesson for children of 3-4 years old.
Effects:
1. The students lose concentration.
2. The students will not understand the lesson.
Potential Negative Effects:
1. The teacher assistant will spend more time to make lesson plan.
2. The teacher assistant will be rigid to the lesson plan.
Potential Solution I:
The teacher assistant should prepare the lesson before the class
Potential Positive Effects:
1. The teacher assistant will be more ready to teach.
2. The teacher assistant can teach more smoothly.
Potential Negative Effects:
1. It will take the teacher assistant's time to attend the course.
2. The teacher assistant should spend more money.
Potential Solution II:
The teacher assistant should attend an English course.
Potential Positive Effects:
1. The teacher assistant will be able to speak English better.
2. The teacher assistant can teach English more confidently.
Potential Negative Effects:
1. The school will spend more money for the salary of the English teacher.
2. The school needs time to find a new teacher
Potential Solution III:
The school should find an English teacher.
Potential Positive Effects:
1. The lesson will be delivered well.
2. The students will understand the lesson.
Chosen Solution:
The teacher assistant should prepare the lesson before the class and attend an English course.