FLOWCHART

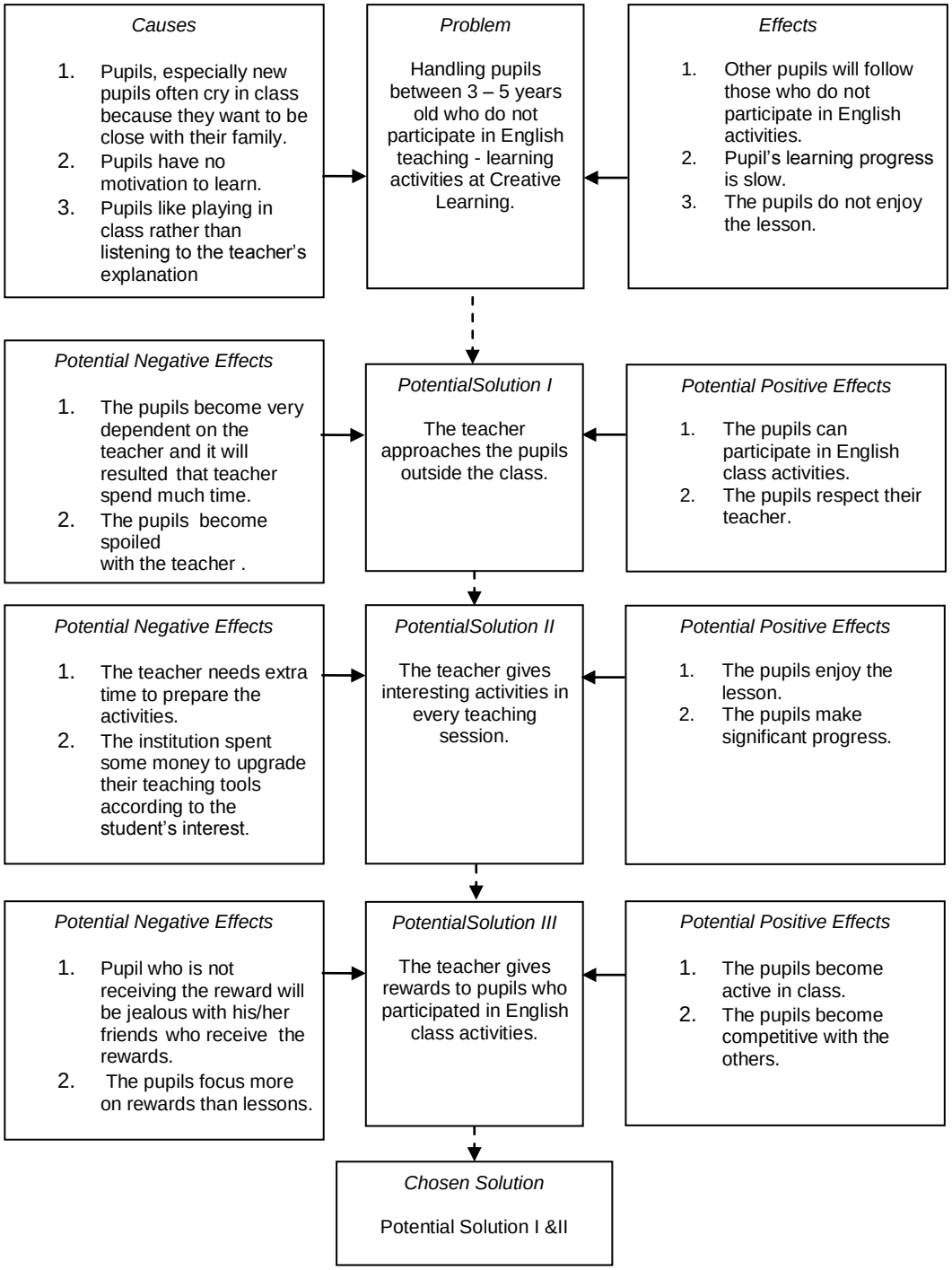
Causes
1. Pupils, especially new pupils often cry in class because they want to be close with their family.
2. Pupils have no motivation to learn.
3. Pupils like playing in class rather than listening to the teacher's explanation
Problem
Handling pupils between 3 – 5 years old who do not participate in English teaching - learning activities at Creative Learning.
Effects
1. Other pupils will follow those who do not participate in English activities.
2. Pupil's learning progress is slow.
3. The pupils do not enjoy the lesson.
Potential Negative Effects
1. The pupils become very dependent on the teacher and it will resulted that teacher spend much time.
2. The pupils become spoiled with the teacher .
PotentialSolution I
The teacher approaches the pupils outside the class.
Potential Positive Effects
1. The pupils can participate in English class activities.
2. The pupils respect their teacher.
Potential Negative Effects
1. The teacher needs extra time to prepare the activities.
2. The institution spent some money to upgrade their teaching tools according to the student's interest.
PotentialSolution II
The teacher gives interesting activities in every teaching session.
Potential Positive Effects
1. The pupils enjoy the lesson.
2. The pupils make significant progress.
Potential Negative Effects
1. Pupil who is not receiving the reward will be jealous with his/her friends who receive the rewards.
2. The pupils focus more on rewards than lessons.
PotentialSolution III
The teacher gives rewards to pupils who participated in English class activities.
Potential Positive Effects
1. The pupils become active in class.
2. The pupils become competitive with the others.
Chosen Solution
Potential Solution I &II