FLOWCHART

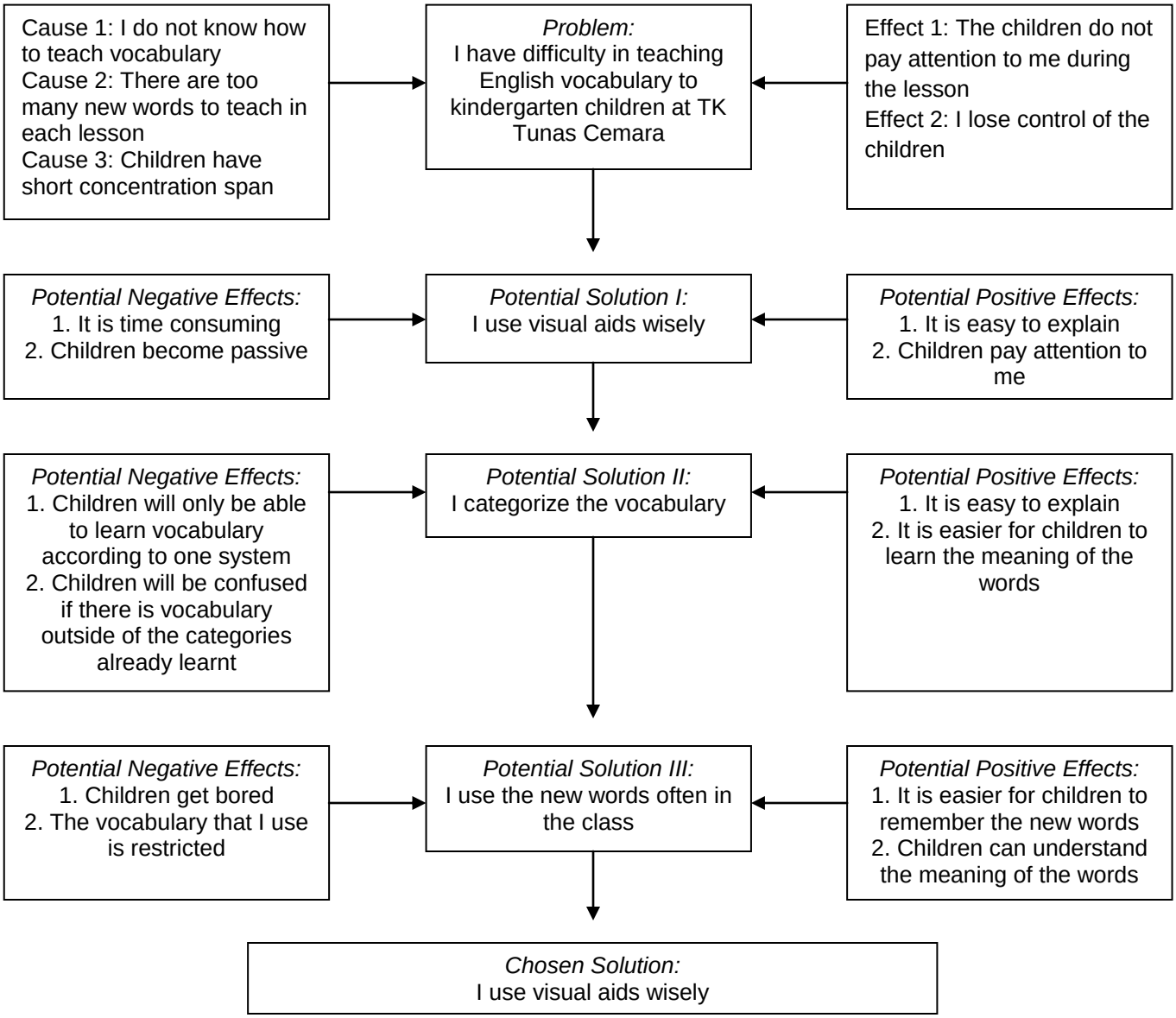
Cause 1: I do not know how to teach vocabulary
Cause 2: There are too many new words to teach in each lesson
Cause 3: Children have short concentration span
Problem:
I have difficulty in teaching English vocabulary to kindergarten children at TK Tunas Cemara
Effect 1: The children do not pay attention to me during the lesson
Effect 2: I lose control of the children
Potential Negative Effects:
1. It is time consuming
2. Children become passive
Potential Solution I:
I use visual aids wisely
Potential Positive Effects:
1. It is easy to explain
2. Children pay attention to me
Potential Negative Effects:
1. Children will only be able to learn vocabulary according to one system
2. Children will be confused if there is vocabulary outside of the categories already learnt
Potential Solution II:
I categorize the vocabulary
Potential Positive Effects:
1. It is easy to explain
2. It is easier for children to learn the meaning of the words
Potential Negative Effects:
1. Children get bored
2. The vocabulary that I use is restricted
Potential Solution III:
I use the new words often in the class
Potential Positive Effects:
1. It is easier for children to remember the new words
2. Children can understand the meaning of the words
Chosen Solution:
I use visual aids wisely