FLOWCHART

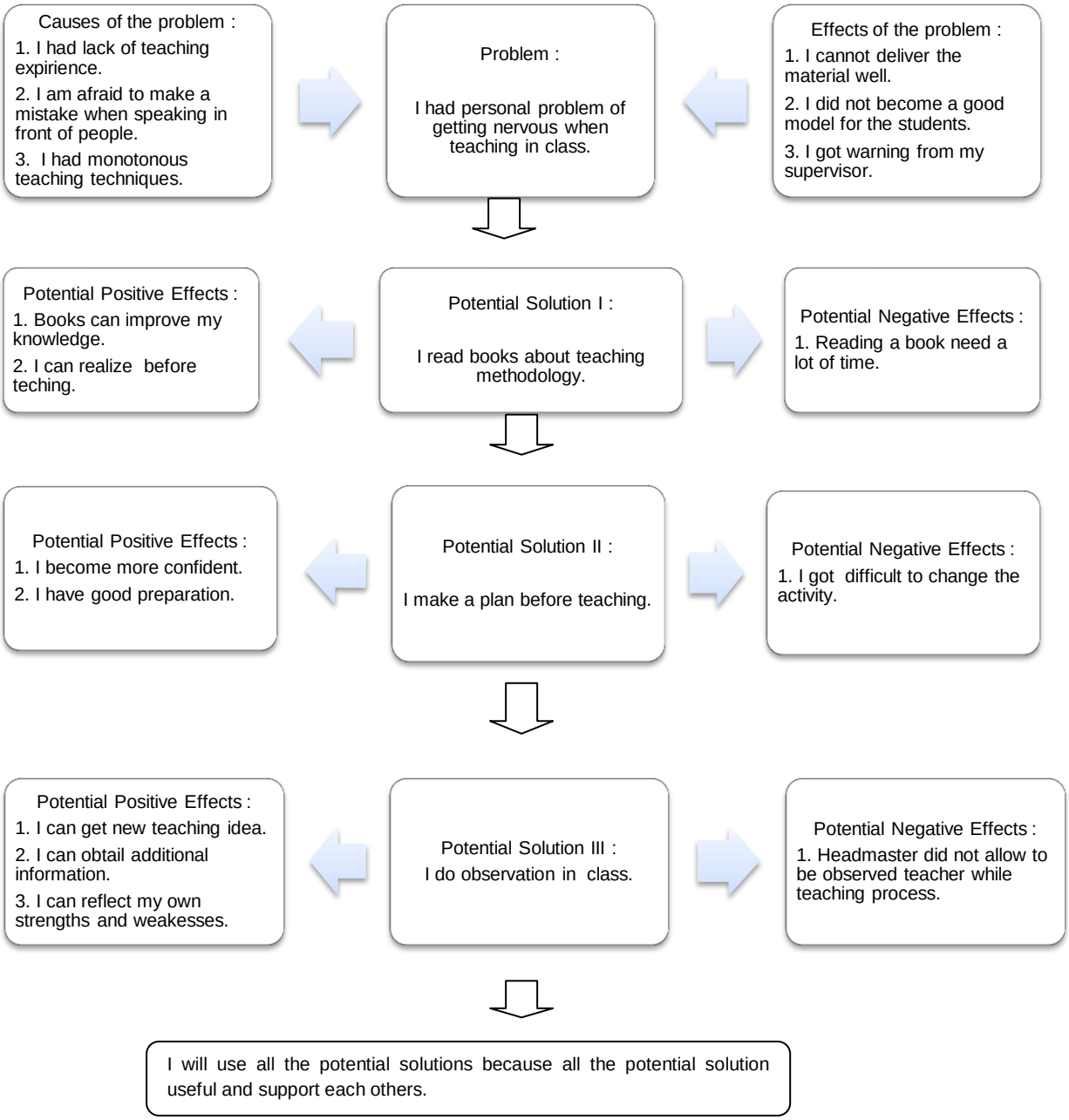
Causes of the problem :
1. I had lack of teaching expirience.
2. I am afraid to make a mistake when speaking in front of people.
3. I had monotonous teaching techniques.
Problem :
I had personal problem of getting nervous when teaching in class.
Effects of the problem :
1. I cannot deliver the material well.
2. I did not become a good model for the students.
3. I got warning from my supervisor.
Potential Positive Effects :
1. Books can improve my knowledge.
2. I can realize before teching.
Potential Solution I :
I read books about teaching methodology.
Potential Negative Effects :
1. Reading a book need a lot of time.
Potential Positive Effects :
1. I become more confident.
2. I have good preparation.
Potential Solution II :
I make a plan before teaching.
Potential Negative Effects :
1. I got difficult to change the activity.
Potential Positive Effects :
1. I can get new teaching idea.
2. I can obtail additional information.
3. I can reflect my own strengths and weakesses.
Potential Solution III :
I do observation in class.
Potential Negative Effects :
1. Headmaster did not allow to be observed teacher while teaching process.
I will use all the potential solutions because all the potential solution useful and support each others.