

BAGAN ORGANISASI

PT. PELINDA SARANA

SUKSES

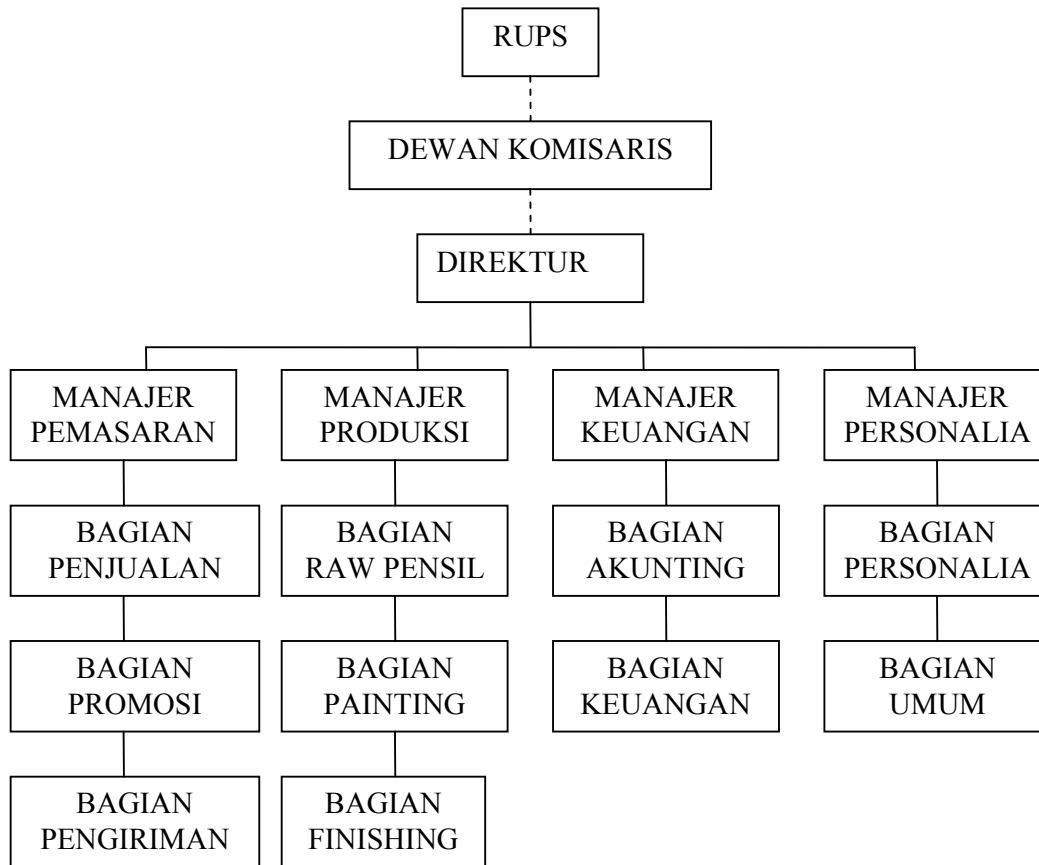

Keterangan:

—————

= Garis pengawasan staff

- - - - -

= Garis lini (tanggung jawab)

Sumber : PT. PELINDA SARANA SUKSES

KUESIONER**Kuesioner Dokumen****(Variabel X)**

No.	Pertanyaan	SS	S	RR	TS	STS
1.	Faktur penjualan yang digunakan diberi nomor urut cetak (prenumbered).					
2.	Faktur penjualan yang digunakan rangkap dan berbeda warna.					
3.	Faktur penjualan yang digunakan dibuat singkat, jelas dan informatif.					
4.	Dokumen penjualan diperiksa dan disetujui oleh kepala bagian penjualan.					
5.	Kepala bagian penjualan selalu memeriksa kebenaran setiap transaksi penjualan yang telah dicatat.					
6.	Dalam penggunaan dokumen mudah dipahami.					

KUESIONER**Kuesioner Keamanan Harta****(Variabel Y)**

No.	Pertanyaan	SS	S	RR	TS	STS
1.	Barang yang dijual tidak rusak atau hilang					
2.	Piutang selalu dapat ditagih tepat waktu					
3.	Jumlah kas selalu sama dengan catatan perusahaan					
4.	Transaksi penjualan yang terjadi dicatat dengan benar jumlahnya.					
5.	Barang yang dikirimkan ke konsumen selalu tepat jumlah.					
6.	Barang yang dikirimkan ke konsumen tidak rusak atau cacat.					

JAWABAN RESPONDEN UNTUK VARIABEL X

Jawaban Responden untuk Variabel X							
Responden	Item						Total
	1	2	3	4	5	6	
1	5	4	5	4	4	4	26
2	4	4	4	5	5	5	27
3	5	4	4	4	5	4	26
4	5	4	5	4	4	5	27
5	4	5	4	5	5	5	28
6	5	5	5	5	5	4	29
7	4	4	4	4	4	4	24
8	5	4	5	4	5	4	27
9	5	5	5	5	5	4	29
10	5	5	5	4	5	5	29
11	5	5	4	5	4	4	27
12	5	4	4	4	3	4	24
13	5	5	5	5	4	5	29
14	5	4	5	5	4	5	28
15	5	4	5	4	4	4	26
16	4	5	4	5	4	5	27
17	4	5	3	5	3	4	24
18	5	5	4	4	5	4	27
19	5	5	4	4	4	5	27
20	5	5	5	4	5	5	27
21	5	4	4	4	5	4	28
22	5	5	5	4	4	4	27
23	5	4	4	5	5	4	27
24	5	5	4	5	5	4	28
25	5	4	5	4	5	4	27
26	5	5	5	4	4	5	28
27	5	5	5	4	5	4	28
28	5	4	5	4	5	4	27
29	5	5	5	4	5	4	28
30	5	4	4	5	4	5	27
31	5	5	5	3	3	5	26
32	5	5	5	4	4	4	27
33	5	5	5	5	4	5	29
34	5	4	3	4	4	4	24
35	4	4	4	4	4	3	23
36	5	5	4	4	3	4	25
37	5	5	5	5	5	5	30
38	5	4	3	4	4	4	24
39	5	4	5	4	3	4	25
40	5	4	3	4	5	5	26
41	5	5	4	4	5	4	27
42	4	4	4	5	4	4	25
43	5	4	4	5	5	5	28
44	5	5	4	5	5	4	28

JAWABAN RESPONDEN UNTUK VARIABEL Y

Jawaban Responden untuk Variabel Y							
Responden	Item						Total
	1	2	3	4	5	6	
1	5	5	5	4	4	5	28
2	5	5	5	5	5	4	29
3	4	4	5	5	5	5	28
4	5	4	4	4	4	5	26
5	5	5	4	5	4	5	28
6	5	5	4	4	4	4	26
7	4	4	5	4	4	4	25
8	5	4	5	4	5	4	27
9	4	4	5	4	4	4	25
10	4	5	4	5	4	5	27
11	5	4	3	3	4	4	23
12	4	5	4	5	4	4	26
13	4	5	5	4	4	5	27
14	4	4	4	5	4	5	26
15	4	5	4	4	4	5	26
16	5	5	5	4	4	4	27
17	5	4	5	4	4	4	26
18	5	4	4	4	5	4	26
19	3	3	3	5	4	3	21
20	5	4	3	5	4	3	24
21	5	5	5	4	5	4	28
22	4	4	4	4	4	4	24
23	4	4	4	5	4	4	25
24	4	4	5	4	5	4	26
25	4	4	4	5	4	5	26
26	4	5	4	5	4	5	27
27	4	4	4	4	5	4	25
28	5	4	4	4	5	5	27
29	5	4	5	4	5	4	27
30	5	4	5	4	5	5	28
31	3	3	3	3	3	3	18
32	3	3	3	4	3	3	19
33	4	4	4	4	3	3	22
34	4	4	4	4	3	4	23
35	4	4	4	3	5	3	23
36	5	5	5	5	4	3	27
37	5	5	5	5	5	5	30
38	3	3	3	4	3	3	19
39	3	3	3	4	5	3	21
40	5	5	5	4	3	3	25
41	4	4	4	5	5	5	27
42	5	5	5	5	4	4	28
43	5	5	4	5	5	5	29
44	5	5	3	4	5	5	27

Successive Interval X

No	Successive Interval X						Jml
	5	4	5	4	4	4	
1	5.812	4.000	5.634	4.817	4.191	4.850	29.304
2	4.000	4.000	4.256	6.364	5.528	6.406	30.554
3	5.812	4.000	4.256	4.817	5.528	4.850	29.263
4	5.812	4.000	5.634	4.817	4.191	6.406	30.860
5	4.000	5.596	4.256	6.364	5.528	6.406	32.151
6	5.812	5.596	5.634	6.364	5.528	4.850	33.785
7	4.000	4.000	4.256	4.817	4.191	4.850	26.114
8	5.812	4.000	5.634	4.817	5.528	4.850	30.641
9	5.812	5.596	5.634	6.364	5.528	4.850	33.785
10	5.812	5.596	5.634	4.817	5.528	6.406	33.794
11	5.812	5.596	4.256	6.364	4.191	4.850	31.069
12	5.812	4.000	4.256	4.817	3.000	4.850	26.735
13	5.812	5.596	5.634	6.364	4.191	6.406	34.003
14	5.812	4.000	5.634	6.364	4.191	6.406	32.407
15	5.812	4.000	5.634	4.817	4.191	4.850	29.304
16	4.000	5.596	4.256	6.364	4.191	6.406	30.813
17	4.000	5.596	3.000	6.364	3.000	4.850	26.810
18	5.812	5.596	4.256	4.817	5.528	4.850	30.860
19	5.812	5.596	4.256	4.817	4.191	6.406	31.078
20	5.812	5.596	5.634	4.817	5.528	6.406	33.794
21	5.812	4.000	4.256	4.817	5.528	4.850	29.263
22	5.812	5.596	5.634	4.817	4.191	4.850	30.900
23	5.812	4.000	4.256	6.364	5.528	4.850	30.810
24	5.812	5.596	4.256	6.364	5.528	4.850	32.407
25	5.812	4.000	5.634	4.817	5.528	4.850	30.641
26	5.812	5.596	5.634	4.817	4.191	6.406	32.456
27	5.812	5.596	5.634	4.817	5.528	4.850	32.238
28	5.812	4.000	5.634	4.817	5.528	4.850	30.641
29	5.812	5.596	5.634	4.817	5.528	4.850	32.238
30	5.812	4.000	4.256	6.364	4.191	6.406	31.029
31	5.812	5.596	5.634	3.000	3.000	6.406	29.449
32	5.812	5.596	5.634	4.817	4.191	4.850	30.900
33	5.812	5.596	5.634	6.364	4.191	6.406	34.003
34	5.812	4.000	3.000	4.817	4.191	4.850	26.670
35	4.000	4.000	4.256	4.817	4.191	3.000	24.264
36	5.812	5.596	4.256	4.817	3.000	4.850	28.332
37	5.812	5.596	5.634	6.364	5.528	6.406	35.341
38	5.812	4.000	3.000	4.817	4.191	4.850	26.670
39	5.812	4.000	5.634	4.817	3.000	4.850	28.113
40	5.812	4.000	3.000	4.817	5.528	6.406	29.563
41	5.812	5.596	4.256	4.817	5.528	4.850	30.860
42	4.000	4.000	4.256	6.364	4.191	4.850	27.660
43	5.812	4.000	4.256	6.364	5.528	6.406	32.366
44	5.812	5.596	4.256	6.364	5.528	4.850	32.407

Successive Interval Y

No	Successive Interval						Jml
	5	5	5	4	4	5	
1	5.528	5.684	5.443	4.501	4.290	5.359	30.805
2	5.528	5.684	5.443	5.962	5.636	4.147	32.399
3	4.191	4.313	5.443	5.962	5.636	5.359	30.904
4	5.528	4.313	4.178	4.501	4.290	5.359	28.169
5	5.528	5.684	4.178	5.962	4.290	5.359	31.001
6	5.528	5.684	4.178	4.501	4.290	4.147	28.327
7	4.191	4.313	5.443	4.501	4.290	4.147	26.883
8	5.528	4.313	5.443	4.501	5.636	4.147	29.567
9	4.191	4.313	5.443	4.501	4.290	4.147	26.883
10	4.191	5.684	4.178	5.962	4.290	5.359	29.663
11	5.528	4.313	3.000	3.000	4.290	4.147	24.278
12	4.191	5.684	4.178	5.962	4.290	4.147	28.451
13	4.191	5.684	5.443	4.501	4.290	5.359	29.467
14	4.191	4.313	4.178	5.962	4.290	5.359	28.293
15	4.191	5.684	4.178	4.501	4.290	5.359	28.202
16	5.528	5.684	5.443	4.501	4.290	4.147	29.592
17	5.528	4.313	5.443	4.501	4.290	4.147	28.221
18	5.528	4.313	4.178	4.501	5.636	4.147	28.302
19	3.000	3.000	3.000	5.962	4.290	3.000	22.252
20	5.528	4.313	3.000	5.962	4.290	3.000	26.093
21	5.528	5.684	5.443	4.501	5.636	4.147	30.938
22	4.191	4.313	4.178	4.501	4.290	4.147	25.618
23	4.191	4.313	4.178	5.962	4.290	4.147	27.080
24	4.191	4.313	5.443	4.501	5.636	4.147	28.229
25	4.191	4.313	4.178	5.962	4.290	5.359	28.293
26	4.191	5.684	4.178	5.962	4.290	5.359	29.663
27	4.191	4.313	4.178	4.501	5.636	4.147	26.964
28	5.528	4.313	4.178	4.501	5.636	5.359	29.515
29	5.528	4.313	5.443	4.501	5.636	4.147	29.567
30	5.528	4.313	5.443	4.501	5.636	5.359	30.780
31	3.000	3.000	3.000	3.000	3.000	3.000	18.000
32	3.000	3.000	3.000	4.501	3.000	3.000	19.501
33	4.191	4.313	4.178	4.501	3.000	3.000	23.182
34	4.191	4.313	4.178	4.501	3.000	4.147	24.329
35	4.191	4.313	4.178	3.000	5.636	3.000	24.317
36	5.528	5.684	5.443	5.962	4.290	3.000	29.907
37	5.528	5.684	5.443	5.962	5.636	5.359	33.612
38	3.000	3.000	3.000	4.501	3.000	3.000	19.501
39	3.000	3.000	3.000	4.501	5.636	3.000	22.136
40	5.528	5.684	5.443	4.501	3.000	3.000	27.155
41	4.191	4.313	4.178	5.962	5.636	5.359	29.639
42	5.528	5.684	5.443	5.962	4.290	4.147	31.053
43	5.528	5.684	4.178	5.962	5.636	5.359	32.347
44	5.528	5.684	3.000	4.501	5.636	5.359	29.708

CONTOH SURAT JALAN PT. HERO SUPERMAKET



PT. Hero Supermarket Tbk.

SURAT JALAN

DC Groseri Cibitung

No. 001953

SURAT JALAN BARANG NON TOKO

Kepada : <i>PT. Hero Supermarket Tbk.</i> <i>DC Groseri Cibitung</i> <i>Jl. Indofarma Rt. 001-Rw. 07 Arteri Tol Cibitung Desa Sukadanau Cibitung, Bekasi 17520</i> Tanggal : <i>16-11-2017</i>

Berita : <i>TOLAKAN</i>			
Departemen	<i>Operation</i>	HRD	EDP
Departemen	Finance	BDM/HO	Maintenance

Kami kirimkan barang-barang sebagaimana tercantum dibawah ini :

KODE BARANG	NAMA BARANG	JUMLAH BARANG		JUMLAH BARANG
		QTY	SATUAN	
1	<i>...</i>		<i>...</i>	<i>Banded 12 per</i>
2				
3				
4	<i>...</i>			<i>Banded 6 per</i>
5	<i>...</i>	<i>306</i>	<i>pas.</i>	
6	<i>...</i>			
7	<i>...</i>	<i>104</i>	<i>pas.</i>	<i>Banded 6 per</i>
8				

TANDA SERAH TERIMA				
OTORISASI MANAGER		IDENTITAS PEMBAWA		
NAMA	<i>...</i>	NAMA	<i>...</i>	NO. MOBIL
PARAF	<i>...</i>	PARAF	<i>...</i>	

PROSES RE-OTORISASI					
Arya dibl oleh SECURITY & HRD					
POS PEMERIKSAAN SECURITY DC		CHECKED OTORISASI HRD DC vs Lbr. 2		RE-OTORISASI MANAGER MANAGEMENT vs Lbr. 4	
PETUGAS	NAMA DAN STEMPEL	NAMA	PARAF	NAMA	PARAF
<i>...</i>	<i>...</i>	<i>...</i>	<i>...</i>	<i>...</i>	<i>...</i>
		CFR		CFR	
		N CFR		N CFR	

Catatan : Ast:HRD, Biru: SECURITY, Kuning: PENERIMA, Merah: ARSIP

FAKTUR PENJUALAN

FAKTUR PENJUALAN		Nomor Faktur : 20/XI/06/PSS							
PENGUSAHA KENA PAJAK : Nama : PT. PELINDA SARANA SUKSES Alamat : Jl. Raya Serang Km.43 Kec. Cikupa Tangerang N.P.W.P. : <table border="1" style="display: inline-table; vertical-align: middle;"><tr><td>01</td><td>120</td><td>446</td><td>8</td><td>411</td><td>000</td></tr></table>				01	120	446	8	411	000
01	120	446	8	411	000				
No. Pengukuhan : No. 01-120.446.8.411.000		Tanggal : 22-08-1985							
Tanggal Penyerahan/BERKASANYA *) : 30/11/2006									
PEMBELI BKP/PENERIMA JKP : Nama : PT.PASARRAYA TOSERSAJAYA Alamat : JLN.ISKANDARSYAH II/2 BLOK M KEBAYORAN BARU - JAKARTA 12160 N.P.W.P. : <table border="1" style="display: inline-table; vertical-align: middle;"><tr><td>01</td><td>302</td><td>477</td><td>3</td><td>012</td><td>000</td></tr></table>				01	302	477	3	012	000
01	302	477	3	012	000				
No. Urut	Nama Barang Kena Pajak Jasa Kena Pajak	Kuantum	Hrg Satuan (Rp.)	Hrg. Jual/Pengganti Uang Muka/Termijn (Rp.)					
1	COLOUR KIRO 12/12 PAPER	1,00 Pak	7.700,00	7.700,00					
2	PELIGRAPH 404 HB	8,00 PCS	1.050,00	8.400,00					
3	CRAYON OIL PASTEL 12	1,00 Pak	7.700,00	7.700,00					
4	CRAYON OIL PASTEL 16	1,00 Pak	10.150,00	10.150,00					
5	FISA 0.6 MM	0.40 Set	10.150,00	4.060,00					
6	MINI HIGHLIGHTER	3.00 PCS	3.010,00	9.030,00					
Jumlah Harga Jual				47.040,00					
Dikurangi potongan harga				0,00					
J U M L A H				47.040,00					
Cikupa, 30 September 2006									
 (STAT LOGIS Accounting)									
) Coret yang tidak perlu									

BON PENJUALAN TUNAI

PT PELINDA SARANA SUKSES

Office : Jl. Ancel Barat VII Blok A5D No.2, Jakarta 14430, Indonesia
 Tel: 62-21-6901171 (4 Lines)
 Fax: 62-21-6900823

TANGGAL	NO. KASIR	PRAMUNIAGA

No.
BON PENJUALAN TUNAI

NO :

DEPT. CODE	NAMA BARANG	VOLUME	HARGA JUAL	JUMLAH
BARANG YANG SUDAH DIBELI TIDAK DAPAT DIKEMBALIKAN		-	Terima kasih	JUMLAH Rp.

BUKTI PENERIMAAN KAS

PT. PELINDA SARANA SUKSES

Bukti Penerimaan Kas

PR PD MK MD FA OT

TGL :
 NO : K.....

REKENING	KETERANGAN	RUPIAH
Terbilang Rupiah : _____		Jumlah Rp. _____

Direktur	Kas	Pembukuan

Tanda terima :

 (Tanda tangan & nama jelas)

TANDA TERIMA

PT. PELINDA SARANA SUKSES

TANDA TERIMA

NO. BP: _____

Telah terima faktur-faktur / bukti-bukti penagihan sebagai berikut :

No. Urut	Nama Langganan	Tgl. Faktur	J U M L A H	Teriagh (V) Tidak T (X)	KETERANGAN
1.					
2.					
3.					
4.					
5.					
6.					
7.					
8.					
9.					
10.					
			J U M L A H		

Catatan :
Bukti Penagihan yang tidak teriagh (X) harus dikembalikan

Jakarta, 20.....

Yang Mengetahui,

Yang Memberikan,

Yang Menerima,

(.....)
Tanda tangan & Nama Terang

(.....)
Tanda tangan & Nama Terang

(.....)
Tanda tangan & Nama Terang

FAKTUR PAJAK STANDAR

FAKTUR PAJAK STANDAR

Lampiran ke-1 : Untuk Pembeli BLP/Penerima Jasa sebagai Bukti Pajak Masukan
Lampiran ke-2 : Untuk PKP yang menyetor PPN sebagai Bukti Pajak Keluaran

Kode dan Nomor Seri Faktor Pajak : CLTMC-411-0008806		
PENGUSAHA KENA PAJAK		
N a m a	: PT. PELINDA SARANA SUKSES	
A l a m a t	: Jl. Raya Serang Km. 43 Kec. Cikupa Tangerang	
N.P.W.P	: 01.120.446.8.411.000	
Tanggal Pengukuhan PKP	: 22-08-1985	
PEMBELI BARANG KENA PAJAK / PENERIMA JASA KENA PAJAK		
N a m a	: PT. PASARRAYA TOSERSAJAYA	
A l a m a t	: JLN. ISKANDARSYAH II/2 BLOK M KEBAYORAN BARU - JAKARTA 12160	
N.P.W.P	: 01.302.477.3.012.000	
No. Urut	Nama Barang Kena Pajak Jasa Kena Pajak	Hrg Jual/Pengganti Uang Muka/Termijn (Rp.)
1	COLOUR KIKO 12/12 PAPER	7.700,00
2	PELIGRAPH 404 HB	8.400,00
3	CRAYON OIL PASTEL 12	7.700,00
4	CRAYON OIL PASTEL 16	10.150,00
5	FISA 0.6 MM	4.060,00
6	MINI HIGHLIGHTER	9.030,00
Jumlah Harga Jual/ RMK *)		47.040,00
Dikurangi potongan harga		0,00
Dikurangi uang yang muka telah diterima		0,00
Dasar pengenaan Pajak (100/110 x Jumlah Harga Jual)		42.764,00
PPN = 10% x Dasar Pengenaan Pajak		4.276,00
Pajak Penjualan Atas Barang Mewah		
Cikupa , 30 November 2006		
TARIF	DPP	PPn BM
... E	Rp	Rp
Jumlah		Rp

 (STATE LOGIS Accounting)

) Coret yang tidak perlu. Sjln : 26614

Correlations X

Correlations

		x1	x2	x3	x4	x5	x6	dokumen
x1	Pearson Correlation	1	.082	.362*	-.287	.145	.064	.403**
	Sig. (2-tailed)	.	.597	.016	.059	.348	.681	.007
	Sum of Squares and Cross-products	19.327	1.906	9.170	-6.958	3.690	1.537	28.675
	Covariance	.449	.044	.213	-.162	.086	.036	.667
	N	44	44	44	44	44	44	44
x2	Pearson Correlation	.082	1	.218	.132	.047	.193	.555**
	Sig. (2-tailed)	.597	.	.156	.394	.760	.209	.000
	Sum of Squares and Cross-products	1.906	27.961	6.635	3.835	1.448	5.607	47.404
	Covariance	.044	.650	.154	.089	.034	.130	1.102
	N	44	44	44	44	44	44	44
x3	Pearson Correlation	.362*	.218	1	-.156	.088	.152	.556**
	Sig. (2-tailed)	.016	.156	.	.311	.570	.323	.000
	Sum of Squares and Cross-products	9.170	6.635	33.189	-4.962	2.935	4.818	51.789
	Covariance	.213	.154	.772	-.115	.068	.112	1.204
	N	44	44	44	44	44	44	44
x4	Pearson Correlation	-.287	.132	-.156	1	.208	.199	.392**
	Sig. (2-tailed)	.059	.394	.311	.	.176	.195	.009
	Sum of Squares and Cross-products	-6.958	3.835	-4.962	30.364	6.628	6.014	34.918
	Covariance	-.162	.089	-.115	.706	.154	.140	.812
	N	44	44	44	44	44	44	44
x5	Pearson Correlation	.145	.047	.088	.208	1	.035	.527**
	Sig. (2-tailed)	.348	.760	.570	.176	.	.820	.000
	Sum of Squares and Cross-products	3.690	1.448	2.935	6.628	33.509	1.123	49.339
	Covariance	.086	.034	.068	.154	.779	.026	1.147
	N	44	44	44	44	44	44	44
x6	Pearson Correlation	.064	.193	.152	.199	.035	1	.555**
	Sig. (2-tailed)	.681	.209	.323	.195	.820	.	.000
	Sum of Squares and Cross-products	1.537	5.607	4.818	6.014	1.123	30.090	49.189
	Covariance	.036	.130	.112	.140	.026	.700	1.144
	N	44	44	44	44	44	44	44
dokumen	Pearson Correlation	.403**	.555**	.556**	.392**	.527**	.555**	1
	Sig. (2-tailed)	.007	.000	.000	.009	.000	.000	.
	Sum of Squares and Cross-products	28.675	47.404	51.789	34.918	49.339	49.189	261.341
	Covariance	.667	1.102	1.204	.812	1.147	1.144	6.078
	N	44	44	44	44	44	44	44

*. Correlation is significant at the 0.05 level (2-tailed).

**. Correlation is significant at the 0.01 level (2-tailed).

Correlations Y

		Correlations						
		y1	y2	y3	y4	y5	y6	aman
y1	Pearson Correlation	1	.632**	.482**	.067	.362*	.326*	.726**
	Sig. (2-tailed)	.	.000	.001	.665	.016	.031	.000
	Sum of Squares and Cross-products	33.509	21.398	16.512	2.225	12.341	11.210	97.198
	Covariance	.779	.498	.384	.052	.287	.261	2.260
	N	44	44	44	44	44	44	44
y2	Pearson Correlation	.632**	1	.495**	.325*	.160	.470**	.780**
	Sig. (2-tailed)	.000	.	.001	.031	.298	.001	.000
	Sum of Squares and Cross-products	21.398	34.203	17.131	10.899	5.523	16.326	105.476
	Covariance	.498	.795	.398	.253	.128	.380	2.453
	N	44	44	44	44	44	44	44
y3	Pearson Correlation	.482**	.495**	1	.123	.275	.264	.670**
	Sig. (2-tailed)	.001	.001	.	.428	.070	.083	.000
	Sum of Squares and Cross-products	16.512	17.131	34.988	4.153	9.589	9.268	91.632
	Covariance	.384	.398	.814	.097	.223	.216	2.131
	N	44	44	44	44	44	44	44
y4	Pearson Correlation	.067	.325*	.123	1	.114	.322*	.490**
	Sig. (2-tailed)	.665	.031	.428	.	.463	.033	.001
	Sum of Squares and Cross-products	2.225	10.899	4.153	32.816	3.831	10.955	64.884
	Covariance	.052	.253	.097	.763	.089	.255	1.509
	N	44	44	44	44	44	44	44
y5	Pearson Correlation	.362*	.160	.275	.114	1	.379*	.582**
	Sig. (2-tailed)	.016	.298	.070	.463	.	.011	.000
	Sum of Squares and Cross-products	12.341	5.523	9.589	3.831	34.646	13.246	79.175
	Covariance	.287	.128	.223	.089	.806	.308	1.841
	N	44	44	44	44	44	44	44
y6	Pearson Correlation	.326*	.470**	.264	.322*	.379*	1	.701**
	Sig. (2-tailed)	.031	.001	.083	.033	.011	.	.000
	Sum of Squares and Cross-products	11.210	16.326	9.268	10.955	13.246	35.233	96.243
	Covariance	.261	.380	.216	.255	.308	.819	2.238
	N	44	44	44	44	44	44	44
aman	Pearson Correlation	.726**	.780**	.670**	.490**	.582**	.701**	1
	Sig. (2-tailed)	.000	.000	.000	.001	.000	.000	.
	Sum of Squares and Cross-products	97.198	105.476	91.632	64.884	79.175	96.243	534.609
	Covariance	2.260	2.453	2.131	1.509	1.841	2.238	12.433
	N	44	44	44	44	44	44	44

** . Correlation is significant at the 0.01 level (2-tailed).

* . Correlation is significant at the 0.05 level (2-tailed).

Reliability Y

Case Processing Summary

		N	%
Cases	Valid	44	100.0
	Excluded ^a	0	.0
	Total	44	100.0

a. Listwise deletion based on all variables in the procedure.

Reliability Statistics

Cronbach's Alpha	Cronbach's Alpha Based on Standardized Items	N of Items
.763	.833	7

Item Statistics

	Mean	Std. Deviation	N
y1	4.6938	.88277	44
y2	4.6935	.89187	44
y3	4.4526	.90204	44
y4	4.9299	.87359	44
y5	4.6035	.89762	44
y6	4.3270	.90519	44
aman	27.6997	3.52601	44

Inter-Item Correlation Matrix

	y1	y2	y3	y4	y5	y6	aman
y1	1.000	.632	.482	.067	.362	.326	.726
y2	.632	1.000	.495	.325	.160	.470	.780
y3	.482	.495	1.000	.123	.275	.264	.670
y4	.067	.325	.123	1.000	.114	.322	.490
y5	.362	.160	.275	.114	1.000	.379	.582
y6	.326	.470	.264	.322	.379	1.000	.701
aman	.726	.780	.670	.490	.582	.701	1.000

The covariance matrix is calculated and used in the analysis.

Inter-Item Covariance Matrix

	y1	y2	y3	y4	y5	y6	aman
y1	.779	.498	.384	.052	.287	.261	2.260
y2	.498	.795	.398	.253	.128	.380	2.453
y3	.384	.398	.814	.097	.223	.216	2.131
y4	.052	.253	.097	.763	.089	.255	1.509
y5	.287	.128	.223	.089	.806	.308	1.841
y6	.261	.380	.216	.255	.308	.819	2.238
aman	2.260	2.453	2.131	1.509	1.841	2.238	12.433

The covariance matrix is calculated and used in the analysis.

Summary Item Statistics

	Mean	Minimum	Maximum	Range	Maximum / Minimum	Variance	N of Items
Item Means	7.914	4.327	27.700	23.373	6.402	76.154	7
Item Variances	2.458	.763	12.433	11.670	16.291	19.345	7

The covariance matrix is calculated and used in the analysis.

Item-Total Statistics

	Scale Mean if Item Deleted	Scale Variance if Item Deleted	Corrected Item-Total Correlation	Squared Multiple Correlation	Cronbach's Alpha if Item Deleted
y1	50.7063	41.469	.658	1.000	.725
y2	50.7065	40.715	.722	1.000	.716
y3	50.9475	42.020	.590	1.000	.732
y4	50.4701	44.459	.387	1.000	.756
y5	50.7965	43.172	.488	1.000	.744
y6	51.0730	41.598	.626	1.000	.727
aman	27.7004	12.433	1.000	1.000	.739

Scale Statistics

Mean	Variance	Std. Deviation	N of Items
55.4000	49.731	7.05202	7

Regression

Descriptive Statistics

	Mean	Std. Deviation	N
aman	27.6997	3.52601	44
dokumen	30.5987	2.46530	44

Correlations

		aman	dokumen
Pearson Correlation	aman	1.000	.272
	dokumen	.272	1.000
Sig. (1-tailed)	aman	.	.037
	dokumen	.037	.
N	aman	44	44
	dokumen	44	44

Variables Entered/Removed^b

Model	Variables Entered	Variables Removed	Method
1	dokumen ^a	.	Enter

a. All requested variables entered.

b. Dependent Variable: aman

Model Summary

Model	R	R Square	Adjusted R Square	Std. Error of the Estimate	Change Statistics				
					R Square Change	F Change	df1	df2	Sig. F Change
1	.272 ^a	.074	.052	3.43280	.074	3.367	1	42	.074

a. Predictors: (Constant), dokumen

ANOVA^b

Model		Sum of Squares	df	Mean Square	F	Sig.
1	Regression	39.677	1	39.677	3.367	.074 ^a
	Residual	494.932	42	11.784		
	Total	534.609	43			

a. Predictors: (Constant), dokumen

b. Dependent Variable: aman

Coefficients^c

Model		Unstandardized Coefficients		Standardized Coefficients	t	Sig.	95% Confidence Interval for B		Correlations			Collinearity Statistics	
		B	Std. Error	Beta			Lower Bound	Upper Bound	Zero-order	Partial	Part	Tolerance	VIF
1	(Constant)	15.777	6.518		2.421	.020	2.623	28.931					
	dokumen	.390	.212	.272	1.835	.074	-.039	.818	.272	.272	.272	1.000	1.000

a. Dependent Variable: aman

Coefficient Correlations^a

Model	dokumen		
1	Correlations	dokumen	1.000
	Covariances	dokumen	.045

a. Dependent Variable: aman

Collinearity Diagnostics^a

Model	Dimension	Eigenvalue	Condition Index	Variance Proportions	
				(Constant)	dokumen
1	1	1.997	1.000	.00	.00
	2	.003	25.150	1.00	1.00

a. Dependent Variable: aman