



UNIVERSITAS
KRISTEN
MARANATHA



1ST INTERNATIONAL CONFERENCE
ON EMERGING ISSUES IN
HUMANITY STUDIES AND
SOCIAL SCIENCE

PROCEEDINGS

1-2 JULY 2021

Editors

Jong Seong Kang

Hae Dong Jang

Lawrence Young

Viroj Boon

Emmanuel Jean-Francois

Ratnadewi

Papers available at

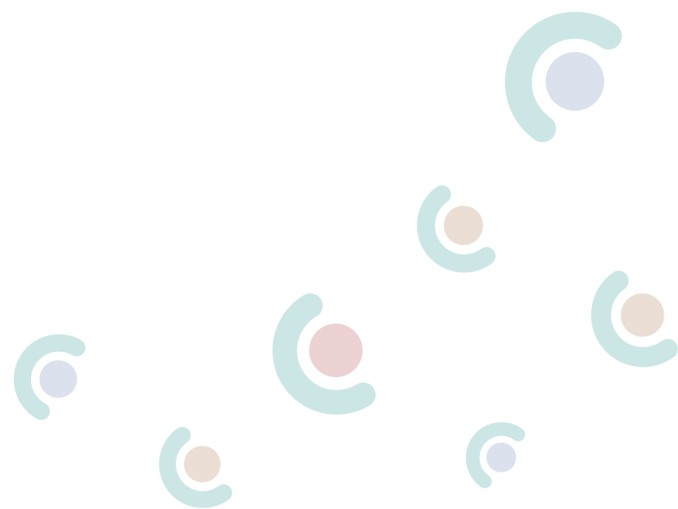

ICE-HUMS 2021

Proceedings of the
1st International Conference on
Emerging Issues in Humanity Studies and Social
Sciences

Bandung - Indonesia

July 1 - 2, 2021

Copyright © 2022 by SCITEPRESS – Science and Technology Publications, Lda.
All rights reserved

Edited by Jong Seong Kang, Hae Dong Jang, Lawrence Young, Viroj Boon, Emmanuel Jean Francois and
Ratnadewi

Printed in Portugal

ISBN: 978-989-758-604-0

DOI: 10.5220/0000147100003112

Depósito Legal: 504672/22

<https://event.maranatha.edu>

hapnestoba@it.maranatha.edu

BRIEF CONTENTS

INVITED SPEAKERS	IV
ORGANIZING COMMITTEES	V
PROGRAM COMMITTEE	VII
FOREWORD	IX
CONTENTS	XI

INVITED SPEAKERS

Drs. Ignasius Jonan, M.A.

Former Minister for Energy & Mineral Resources of Indonesia
Indonesia

Prof. Dr. Ahmad M. Ramli, SH, MH, FCBArb

Faculty of Law, Padjadjaran University
Indonesia

Ikhsan Baidirus, SH., LLM.

Director of Post, General Directorate of Post and Information Technology, Ministry of Communication
and Informatics
Indonesia

Prof. Dr. Pim Martens

Graduate School of Sustainability Science, Maastricht University
The Netherlands

Dr. Dwinita Larasati, S.Sn., M.A

Faculty of Art & Design, Bandung Institute of Technology
Indonesia

Prof. Chien-Hsu Chen Ph.D

Department of Industrial Design, National Cheng Kung University
Taiwan

Prof. Dr. Wilson Bangun, S.E., M.Si.

Faculty of Economics, Maranatha Christian University
Indonesia

Prof. Marcellia Susan

Faculty of Economics, Maranatha Christian University
Indonesia

ORGANIZING COMMITTEES

STEERING COMMITTEE

Prof. Gudivada Sudarsanam, Sri Venkateswara University, India
Prof. Hae Dong Jang, Hannam University, Korea
Prof. Lawrence Young, University of Warwick, United Kingdom
Prof. Young Ho Kim, Chungnam National University, Korea
Prof. Sri Widiyantoro, Maranatha Christian University, Bandung Institute of Technology, Indonesia
Prof. Budi Hartanto Susilo, Maranatha Christian University, Indonesia
Prof. Marcellia Susan, Maranatha Christian University, Indonesia
Prof. Susy Tjahjani, Maranatha Christian University, Indonesia
Prof. Wilson Bangun, Maranatha Christian University, Indonesia

GENERAL CHAIR

Dr. Hapnes Toba, M.Sc., Maranatha Christian University, Indonesia

GENERAL CO-CHAIR

Joni, Ph.D., Ak., CA., CPSAK., Maranatha Christian University, Indonesia

SECRETARIAT CHAIR

Fenty Lidya Siregar, S.S., M.A., Ph.D., Maranatha Christian University, Indonesia

FINANCE CHAIR

Susanti Ridawaty Saragih, S.E., M.Si., Maranatha Christian University, Indonesia

SCIENTIFIC PROGRAM CHAIR

Daniel Hendrawan, S.H., M.Hum., M.Kn, Maranatha Christian University, Indonesia

SCIENTIFIC PROGRAM MEMBERS

Monica Hartanti, S.Sn., M.Ds., Maranatha Christian University, Indonesia
Dr. Missiliana Riasnugrahani, S.Psi., M.Si., Psikolog., Maranatha Christian University, Indonesia
Tita Alissa Bach, Ph.D., Det Norske Veritas Germanischer Lloyd (DNV-GL), Norway
Gregory Arief D. Liem, Ph.D., National Institute of Education (NIE), Singapore

PUBLICITY & PUBLIC RELATION CHAIR

Yenni M. Djajalaksana, S.E., M.B.A, Ph.D., Maranatha Christian University, Indonesia

EDITORS

Prof. Jong Seong Kang., Chungnam National University, Korea
Prof. Hae Dong Jang, Hannam University, Korea
Prof. Lawrence Young, University of Warwick, United Kingdom
Prof. Viroj Boon, Chulalongkorn University, Thailand
Dr. Emmanuel Jean-Francois, Ohio University, United States
Dr. Ratnadewi, S.T., M.T., Maranatha Christian University, Indonesia

CO-EDITORS

Yenni M. Djajalaksana, S.E., M.B.A, Ph.D., Maranatha Christian University, Indonesia
Monica Hartanti, S.Sn., M.Ds., Maranatha Christian University, Indonesia
Daniel Hendrawan, S.H., M.Hum., M.Kn., Maranatha Christian University, Indonesia
Ida, S.E., M.M., Maranatha Christian University, Indonesia
Meily Margaretha, S.E., M.Ed., Maranatha Christian University, Indonesia
Dr. Hana Ratnawati, dr., M.Kes., Maranatha Christian University, Indonesia
Andreas Widjaja, S.Si., M.Sc., Ph.D., Maranatha Christian University, Indonesia
Dr. Hapnes Toba, M.Sc., Maranatha Christian University, Indonesia
Dr.drg. Vinna Kurniawati Sugiaman, M.Kes., Maranatha Christian University, Indonesia

PROGRAM COMMITTEE

Dr. Amrinder Khosa, CA., Monash University, Australia

Dr. Ehtasham Ghauri, Otago Polytechnic, New Zealand

Dr. Emmanuel Jean-Francois, Ohio University, United States

Gregory Arief D Liem, Ph.D., National Institute of Education, Singapore

Tita Alissa Bach, Ph.D., Det Norske Veritas-Germanischer Lloyd (DNV-GL), Norway

Tessa Eka Darmayanti, PhD, School of Housing, Building & Planning, Universiti Sains Malaysia, Malaysia

Dr. Muhammad Abdan Shadiqi, S.Psi., M.Si, Universitas Lambung Mangkurat, Indonesia

Adiatma Y.M. Siregar, Ph.D., Padjadjaran University, Indonesia

Dr. Santy Pranawati, M.Psi, Psikolog, Associate researcher of Family Studies, Universitas Indonesia, Indonesia

Dr. Henndy Ginting, M.Si, Psikolog, Institut Teknologi Bandung, Indonesia

Dr. Dra. Ariesa Pandanwangi, M.Sn., Maranatha Christian University, Indonesia

Dr. Benny Budiawan Tjandra, S.E., M.M., Maranatha Christian University, Indonesia

Dr. Bram Hadianto, S.E., M.Si., Maranatha Christian University, Indonesia

Dr. Elizabeth Susanti. B.A., M.Ds., Maranatha Christian University, Indonesia

Dr. Lina Anatan, S.E., M.Si., Maranatha Christian University, Indonesia

Dr. Pan Lindawaty Suherman Sewu, S.H., M.Hum., M.Kn., Maranatha Christian University, Indonesia

Dr. Rapina, S.E., M.Si., Ak., CA., Maranatha Christian University, Indonesia

Drs. Robert Oloan Rajagukguk, M.A., Ph.D., Psikolog., Maranatha Christian University, Indonesia

Dr. Tery Setiawan, B.A., S.Psi., M.Si., Maranatha Christian University, Indonesia

Dr. Yenni Carolina, S.E., M.Si., Maranatha Christian University, Indonesia

Dr. Yuspendi, M.Psi., M.Pd., Psikolog. Maranatha Christian University, Indonesia

Dr. Anton Sutandio., Maranatha Christian University, Indonesia

Dr. Christine Claudia Lukman, Dra., M.Ds, Maranatha Christian University, Indonesia

Dr. Dra. Ita Salsalina Lingga, M.Si. Ak., Maranatha Christian University, Indonesia

Dr. Dra. Jacinta Winarto, M.T., Maranatha Christian University, Indonesia

Dr. Fenty Siregar, Maranatha Christian University, Indonesia

Dr. Gianti Gunawan M.Psi Psikolog, Maranatha Christian University, Indonesia

Dr. Indah Soca Kuntari, M.Psi, Psikolog, Maranatha Christian University, Indonesia

Dr. Irene Prameswari E, M.Si, Psikolog, Maranatha Christian University, Indonesia

Dr. Jacqueline, M.Si Psikolog, Maranatha Christian University, Indonesia

Dr. Jane Savitri, M.Si, Psikolog, Maranatha Christian University, Indonesia

Dr. Krismanto Kusbiantoro, Maranatha Christian University, Indonesia

Dr. Maria Yuni Megarini, M.Psi, Psikolog, Maranatha Christian University, Indonesia

Dr. Meilani Rohinsa Sitompul, M.Psi, Maranatha Christian University, Indonesia

Dr. Missiliana Riasnugrahani, M.Si, Maranatha Christian University, Indonesia

Dr. Ria Wardani, M.Si, Psikolog, Maranatha Christian University, Indonesia

Dr. Se Tin, S.E., M.Si., Ak, Maranatha Christian University, Indonesia

Dr. Sri Iriantini M.Hum, Maranatha Christian University, Indonesia

Dr. Trisnowati Tanto, M.Hum., Maranatha Christian University, Indonesia

Joni, S.E., M.Si., Ak., Ph.D, Maranatha Christian University, Indonesia

Maya Malinda, S.E., M.T., Ph.D., Maranatha Christian University, Indonesia

Monica Hartanti, S.Sn., M.Ds., Maranatha Christian University, Indonesia

Prof. Dr. Dra. Marcellia Susan Karnadi, M., Maranatha Christian University, Indonesia

Prof. Dr. Drs. Wilson Bangun, M.Si., Maranatha Christian University, Indonesia

Tan Ming Kuang, Ph.D., Maranatha Christian University, Indonesia

Yohanes Hermanto Sirait, S.H., LL.M., Maranatha Christian University, Indonesia

FOREWORD

Message from the Rector



Honorable Keynote Speaker, Mr. Ignasius Jonan, former Minister of the Energy and Mineral Resources, and previously Minister of the Transportation Ministry of the Republic of Indonesia, we are greatly honored to have you with us this morning.

Distinguished keynote speakers, Prof. Ahmad M. Ramli (represented by Ikhsan Baidirus, S.H., LL.M., Director of Post, General Directorate of Post and Information Technology, Ministry of Communication and Information Technology), Prof. John Silke, Dr. Ferry Sandra, Prof. Takayuki Arai, Prof. Young Ho Kim, Prof. Susy Tjahjani, Prof. Pim Martens, Dr. Dwinita Larasati, Prof. Chien-Hsu Chen, Prof. Wilson Bangun and Prof. Marcellia Susan, as well as all participants in the international conferences at Maranatha University.

A very good morning and best wishes to you all, and good evening to our colleagues in the US. Greetings and a warm welcome to Maranatha Christian University (MCU), Bandung, Indonesia.

I am delighted to be here with you today for the opening of the first MCU international conferences. These are: (i) The International Conference on Emerging Issues in Technology, Engineering, and Science, and (ii) The International Conference on Emerging Issues in Humanity Studies and Social Sciences, with the themes of: Digital Ecosystems for Sustainable Health and Community Development towards an Intelligent Society, and Innovations for Sustainable Community Development - Research and Practices, respectively.

We thank the many participants from countries across the different continents: the USA, the UK, the Netherlands, Norway, Taiwan, Japan, Korea, Thailand, Singapore, Malaysia, India, Australia, and New Zealand.

These first international conferences will serve as a platform to enable speakers and participants to share their research results, drawn from up-to-date research work, to initiate and strengthen further collaboration.

Without further ado, I would like to thank all the participants who have joined us for these international conferences. Again, my sincere hope is that what we accomplish today will be beneficial towards establishing collaboration among all the participants of these conferences.

I hereby declare the first international conferences at MCU in 2021 officially open.

May God bless you all. Thank you.

Prof. Ir. Sri Widiyantoro, MSc., PhD., IPU.
Rector of Maranatha Christian University

Foreword



On behalf of the committee members, it is a great pleasure to welcome you all to our first two international conferences: Emerging Issues in Technology, Engineering, and Science (ICE-TES) and, Emerging Issues in Humanity Studies and Social Sciences (ICE-HUMS).

ICE-TES and ICE-HUMS are twin events which serve our passion in balancing technology and humanity issues in the world of science and share the core values of our university: Integrity, Care & Excellence (ICE).

This year's theme for both conferences focus on the United Nations' Sustainable Development Goals (SGD), which emphasize the following aspects: ICE-TES (Digital Ecosystem for Sustainable Health & Community Development: Towards the Intelligent Society) and ICE-HUMS (Innovations for Sustainable Community Development: Research and Practices). We believe research and initiatives that has pragmatic and multidisciplinary/interdisciplinary approaches allows us to unravel fundamental problems and answer related questions regarding sustainable development.

The logistics of both of the First ICE-TES and ICE-HUMS 2021 conferences consist of two general and five-scientific keynote speakers. Special tracks are designed in each conference which cover recent developments in: ICE-TES (technologies, engineering, medical, and dentistry), ICE-HUMS (psychology, languages & cultures, economics, arts & design, and laws). The ICE-TES tracks received 82 submissions and 51 are accepted in the proceedings, involving authors from five countries, and corresponding to an acceptance rate of 62.2%. At the same time, the ICE-HUMS has received 130 submissions and 73 are accepted in the proceedings, involving authors from four countries, corresponding to an acceptance rate of 56.1%. All submitted papers were peer-reviewed on the basis of their significance, state-of-the-art contributions, and technical qualities.

Since we are still in the midst of COVID-19 pandemic, the conference has been organized virtually. The organizing committee has been working intensively to ensure that the scientific sessions will be valuable and engaging for all presenters and attendees. The parallel session format is a mix of pre-recorded and synchronous engagement through in-person live videos and question and answer sessions.

We would like to express our sincere appreciation to all the keynote speakers, committee members and reviewers for their dedication. Last, but certainly not least, we would like to offer many thanks to all authors who submitted their papers and all participants who registered to join this conference. We believe that ICE-TES and ICE-HUMS 2021 will be an inspiring academic occasion and will become a great platform for many ideas as well as research initiatives in the scientific community. Have an inspiring conference!

Dr. Hapnes Toba, M.Sc., General Chair of ICE-TES and ICE-HUMS 2021

Dr. Wahjoe Widowati, M.Si., General Co-chair of ICE-TES 2021

Joni, Ph.D., Ak., CA., CPSAK., General Co-chair of ICE-HUMS 2021

CONTENTS

PAPERS

FULL PAPERS

- Female Representation in *Legenda Tangkuban Perahu*: A Transitivity Analysis
Jeanyfer Tanusy, Eva Tuckyta Sari Sujatna, Susi Yuliawati and Trisnowati Tanto 5
- How do Indonesians Perceive Marriage? Semantics Analysis of Marriage as a Concept and Its Relation with the Well-being
Afifah Zulinda Sari, Destie Nurainy Ramadhan, Minerva Patricia, Pingkan Cynthia Belinda Rumondor and Farah Mutiasari Djalal 10
- Desire to Have Children Assessed from Socioeconomic Context Post Disaster in Palu
Abd. Rahman, Sri Rum Giyarsih and Sigit Herumurti B. S. 19
- Family Resilience: Traits, Positivity, and Close Relationship in Adolescents
O. Irene Prameswari Edwina, Tessalonika Sembiring, Cindy Maria and Jean Esparanci 25
- Predicting Retention: Sociodemographic, Motivational, and Perceived Social Support Factors
Ria Wardani, Ira Adelina and Heliany Kiswantomo 33
- The Representation of Gender in Garner's Politically Correct Bedtime Stories: A Critical Stylistic Analysis
Fenty Lidya Siregar, Henni and Silvanni Comara 41
- Using Educational Game for Improving Students' Knowledge and Interest in Investing in the Capital Market
Tan Ming Kuang, Lidya Agustina and Yani Monalisa 52
- Utilization of Digital Marketing after the Covid-19 Pandemic in Indonesia Businesses
Yenni Merlin Djajalaksana and Doro Edi 63
- Assessing Business Performance of the Traditional Market Trader: The Role of Buyer-supplier Relationship and Dynamic Capabilities
Moh Farid Najib 73
- Comparison of Financial Literacy for Micro, Small and Medium Enterprises Entrepreneurs at *Bojong Soang* upon using Financial Planning Application "SAKA (*peSAK Abdi*)"
Maya Malinda, Asni Harianti, Yolla Margaretha, Henky Lisan Suwarno, Kaleb Immanuel Yahya and Miki Tjandra 82
- Testing the Internal Control of Simda Application in Effort to Improve Public Accountability
Rhosalina Damayanti, Adrian Izaak Rompis and Aprina Nugrahesthy Sulistya Hapsari 90
- Do Socio-economic Factors Drive Peer to Peer Lending? Analysis in Indonesia
Rima Kusuma Rini and Nanda Ayu Wijayanti 102
- Bibliometric Analysis of Product-Service System Related to Life Cycle
Christina Wirawan 110
- Analysis of Factors Affecting the Sustainability of Village-Owned Enterprise in the Province of West Sumatera
Elvira Luthan, Yulia H. Yeni and Eri Besra 119

The Importance of Internal Control on Accounting Information System's Quality: Survey on Banking Sector <i>Ita Salsalina Lingga</i>	129
The Roles of Organizational Politics and Fairnesin the Relationship between Relative Performance Evaluation and Managerial Performance <i>Ilham Pranata and SeTin SeTin</i>	141
Sustaining Customer Loyalty in Higher Education <i>Marcellia Susan, Jacinta Winarto, Agus Aribowo, Yusuf Osman Raihin, Martalena Martalena, Herlina Herlina, Herman Kambono and Enny Prayogo</i>	151
The Role of Adult Attachment and Spiritual Well-being towards Wife's Marriage Satisfaction in the Muslim Community of Bandung <i>Yuspendi, Trisa Genia C. Zega, Indah Soca R. Kuntari, Lie Fun Fun and Ida Ayu N. Kartikawati</i>	155
Potential Relationship between Students' Satisfaction on University Attributes and Positive or Negative Word-of-Mouth (WOM) and Its Correlation with Their Recommendations <i>Imelda Junita, Fanny Kristine, Sherlywati and Rizki Muhammad Sidik</i>	160
Addressing the Independent Learning Curriculum (Kurikulum Merdeka Belajar) as a Form of Positive Disruption to Empower the Community <i>Purnama E. D. Tedjokoesoemo, Poppy Firtatwentyna Nilasari and Sriti Mayang Sari</i>	167
Model of Student Development by Chickering Theory <i>Robert O. Rajagukguk, Candra Sinuraya, Jane Savitri, Kristin Rahmani and Stephanie Andamari</i>	177
The Interactive Effects of Superior Trust and Subordinate Involvement in Decision Making on Budget Gaming and Budget Value <i>Rifal Hijira and SeTin SeTin</i>	183
Measuring Ease of Use Aspects of Shopee Usage Behavior during Pandemic using PLS-SEM Approach <i>Michael Christian, Lasmary R. M. Girsang and Henilia Yulita</i>	192
The Role of Sustainable Packaging Design for West Java Local Products <i>Elizabeth Wianto and Monica Hartanti</i>	198
Spiritual Value: A Mythological Figure in Keraton Kanoman Cirebon <i>Ariasa Pandanwangi, Dewi Isma Aryani, Belinda Sukapura Dewi, Ismet Zaenal Effendi, Wawan Suryana, Miky Endro Santoso, Leonardo and Beni Sasmito</i>	205
Multidiscipline Hybrid Approach in Art and Design Education to Support the Sustainability of Cimahi Batik <i>Christine Claudia Lukman, Krismanto Kusbiantoro, Irena Vanessa Gunawan, Lois Denissa, Elliati Djakaria, I Nyoman Nathanael, Grace Caroline Sahertian and Wenny Anggraini Natalia</i>	211
Changes in Interior Design Programming at Residentials after Covid-19 Pandemic <i>Greysia Susilo and Veila Venisia</i>	226
The Improvement of <i>Jamu</i> Appeal using Creative Sales Strategies and Contemporary Designs <i>Isabella Isthipraya Andreas, Shirly Nathania Suhanjoyo, Andi Aulia Hamzah, Heddy Heryadi, Ferlina Sugata, Nathalia Yunita Sugiharto, Nina Nurviana and Seriwati Ginting</i>	234
JFC Timeless Uses Hybrid Codes in Costumes for Reaching Sustainable Identity <i>Lois Denissa</i>	243

Preservation of the Tasikmalaya Batik Motif with Turtle Graphics <i>Ratnadewi Ratnadewi, Ariesa Pandanwangi, Agus Prijono and Andrew Sebastian Lehman</i>	254
Local Potential of Purwakarta Jugs as the Source of <i>Batik</i> Design using Turtle Graphics <i>Ariesa Pandanwangi, Ratnadewi Ratnadewi and Agus Prijono</i>	265
<i>Arumawa ilé</i> : New Normal and Sustainable Café Concept in Turirejo, Malang, East Java <i>Hayu Puspasari Saputri</i>	274
Transformation of a Chinese Cultural Heritage House in Bandung: Towards Sustainability <i>Elizabeth Susanti Gunawan, Krismanto Kusbiantoro and Sugiri Kustedja</i>	285
Development of Weaving Craft Motif Designs as a Diversification Attempt for Nias Local Souvenir Products <i>Kezia Clarissa Langi, Dian Widiawati, Setiawan Sabana and Tusita Mettadevi Jayamangalani Suprpto</i>	294
Self-taught Online Graphic Designer in Salaman, Magelang: Between Art Work, Decent Work and Vulnerable Work <i>Petrus Gogor Bangsa</i>	300
Urgency in using Indonesia Language on Business Contracts and Potency of Investment Dispute: The Study of Supreme Court Decision Number 601 K/Pdt/2015 <i>Johannes Ibrahim Kosasih and Yohanes Hermanto Sirait</i>	306
Corporate Social and Environmental Responsibility Regulation and Implementation in Indonesia: Contribution for Sustainable Development or Legalized Robbery? <i>Tresnawati</i>	312
Financial Exploitation by Spouse, a Crime in Private Space: An Overview based on Indonesian Legal System <i>Rahel Octora and Fauzan Hanif M.</i>	322
Study of Stock Ownership Nominee Agreement in Mining Business to People's Welfare That Is Aligned for Sustainable Development Goals <i>Ida Sumarsih</i>	329
Part-time Working Contribution to Sustainable Development and How It Is Implemented <i>Reggiannie Christy Natalia</i>	336
Good Faith Principle and Legal Protection over Parties Related to Fiduciary Certificate in the Constitutional Court Decision in Indonesia after the Constitutional Court Decision Number 18/PUU-XVII/2019 <i>Agus Setiawan, Haris Wiguna and Pan Lindawaty Suherman Sewu</i>	342
Calling and Work Engagement in Priests: The Moderating Role of Social Support <i>Missiliana Riasnugrahani, Meta Dwijyanthy and Cindy Maria</i>	349
The Role of Calling and Job Crafting on the Promotion of Employee Engagement for Organizational Sustainability <i>Susanti Saragih, Meily Margaretha and Sherlywati</i>	357
What Does Sejahtera Mean to You? The Interpretation of Sejahtera based on Money-saving Habit, Happiness, and Life Satisfaction <i>Hasna Fauziati Zakkiyah, Stella, Farah Mutiasari Djalal and Yosef Dedy Pradipto</i>	366

Teacher Self Efficacy and Work Engagement: The Mediating Role of Psychological Well Being <i>Ida Ayu Nyoman Kartikawati, Lie Fun Fun, Lisa Imelia and Stephanie Andamari</i>	374
Effect Neuroticism to Subjective Well-being in Faculty of Psychology Student <i>Heliany Kiswantomo and Theofanny</i>	380
Internal Change Agents' Strategies to Deal with Boundary in Organizations in Indonesia <i>Leonardus Dewa Hardana and Rayini Dahesihsari</i>	388
Perceived Individual, Partner, and Community Stressors Related to Covid-19 Quarantine in Indonesia: A Qualitative Study <i>Pingkan C. B. Rumondor, Eilien Rosalie, Syifa Fauziah, Adriana S. Ginanjar, Claudia Chiarolanza and Ashley K. Randall</i>	403
Brain Respiration to Overcome Stress People Who Live with HIV (ODHIV) <i>Efnie Indrianie</i>	421
The Interior of Medium-Scale Business Tiara Handicraft in Surabaya with Accessible Design Principle for Mentally and Physically Disabled Employees <i>Rhea Griselda, Olivia Gunawan and Laksmi Kusuma Wardani</i>	426
Happily Married in the Absence of a Child: Marital Satisfaction of Voluntary and Involuntary Childless Individuals <i>Mutiara Ramadhita Roesad and Pingkan C. B. Rumondor</i>	438
Gratitude Journal, Expressive Writing, and Mindfulness <i>Ka Yan and Priska Analya</i>	448
The Role of Affective Commitment in Mediating the Relationship between Authentic Leadership and Organizational Learning at Chicken-based Food Processing Company in Indonesia <i>Henilia Yulita, Vincencius Farrel Jonathan, Yustinus Yuniarto, Michael Christian, Eko Retno Indriyarti and Suryo Wibowo</i>	453
Systematic Literature Review on Mindset and the Benefits in Living New Normal Life <i>Ira Adelina, Vida Handayani and Maria Yuni Megarini</i>	458
Human Development Index in Indonesia: Are We in Line with SDGs and How Much Have We Grown? <i>Tery Setiawan, Indah S.R. Kuntari and Indah Puspitasari</i>	470
Role of Parental Stress on Parenting Practice in Parents of Middle Childhood Children <i>Ellen Theresia, Marissa Chitra Sulastra and Serena Wijaya</i>	481
PERMA: A Multidimensional Framework of Well-being in Indonesian Adults <i>Ni Luh Ayu Vivekananda and Evi Ema Victoria Polii</i>	489
The Dimensions of Transformational Leadership and Their Impacts on the Performance of Construction Business during Covid-19 Pandemic <i>Erwin Permana, Widarto Rachbini, Wasi Widayadi and Rukun Santoso</i>	496
Indonesian Film Industry amidst the Covid-19 Pandemic: An Observation on Sustainability Efforts <i>Anton Sutandio</i>	504
Local Wisdom in Indomie and Demae Icchou Video Advertisements: A Multimodal Analysis <i>Trisnowati Tanto and Sri Iriantini</i>	512

The Influences of Song Lyrics “Jagad Anyar Kang Dumadi” on the Productivity of Traditional Artists in Yogyakarta: A Critical Discourse Analysis <i>Mohamad Makincoiri and Mulyana</i>	523
Representation of Political, Social, and Cultural Phenomena in Biopics of Chinese Indonesian Figures using Historical Approach <i>Selvia, Yohan Yusuf Arifin and Septerianie Sutandi</i>	533
Food Sustainability in Local Wisdom Perspective of the Indigenous People Dayak Tomun Lamandau <i>Brian L. Djumaty and Nina Putri Hayam Dey</i>	543
The Role of Religious Orientation and Ethical Ideologies in Environmental Concerns amongst Teachers and School Staff in East Java, Indonesia <i>Dexon Pasaribu, Pim Martens and Bagus Takwin</i>	551
<i>Tangos</i> Therapy: Health Behavior as the Result of Normalizing Power in Medicating Symptoms of Malaria on the Community of Sebesi Island <i>Vera Budi Lestari Sihotang, Pujo Semedi and Atik Triratnawati</i>	574
The Perceptions of Indonesian University Students on the Use of Extensive Reading in English Grammar Class <i>Maryani</i>	584
Raising Environmental Awareness through Teaching Chinese as a Second Language at University <i>Xuc Lin, Mariana and Fu Ruomei</i>	590
Local Religions and Contested Civic Space in Indonesia: A Case Study of Sunda Wiwitan Community in Cigugur, West Java <i>Hurriyah</i>	595
The Recalled of Disaster Memory on Sebesi Island: A Historical Perspective <i>Devi Riskianingrum, Yuda B. Tangkilisan, Herry Yogaswara and Bondan Kanumoyoso</i>	607
The Influences of Chinese Culture on Historical Buildings in Surabaya <i>Olivia Gunawan, Rhea Griselda and Diana Thamrin</i>	620
Healing through Acting: The Therapeutic Effect through Online Monologue Performance <i>Rizki Theodorus Johan and Sonny Angjaya</i>	634
Digital Interactions in Church Communities Attributable to Covid-19 Pandemic <i>Julianti Kasih, Yenni Merlin Djajalaksana and Doro Edi</i>	642
Social Entrepreneurship <i>Pesantren</i> -based to Support Rural Development in the Era of Covid-19 Pandemic: Case Study in District of Lebak, Banten Province, Indonesia <i>Helmy Faizi Bahrul Ulumi and Muhammad Syafar</i>	649
AUTHOR INDEX	661

PAPERS

FULL PAPERS

The Role of Sustainable Packaging Design for West Java Local Products

Elizabeth Wianto^{1,2} and Monica Hartanti^{1,*}

¹Universitas Kristen Maranatha, Faculty of Arts and Design, Bandung, Indonesia

²National Cheng Kung University, College of Planning and Design, Industrial Design Department, Tainan, Taiwan
elizabeth.wianto@art.maranatha.edu, *monica.hartanti@art.maranatha.edu

Keywords: Local Products, Msme, Packaging Design, Sustainability.

Abstract: Sustainability should become a concern in creative industries, including local food industries. Local food as souvenirs from a specific area commonly produced from the natural resources combined with their local culture, which directly affect their economy. To attract consumers and compete with other modern substitute products then this local product arguably able to stand out by defining its unique features of the local culture ingenuity. Local indigenous as the core of the unique character of local food products in this research will be presented in packaging through sustainable aspects of Micro, Small, and Medium Enterprises (MSME) in Indonesia. This experiment used two-sample of local food that represents authentic snacks from West Java: Brondong and Wajit. Each snack is packaged into four types of packaging, which contain two contradictory variables: traditional look-modern look and reusable-single use packaging. The non-parametric Mann-Whitney U-test, Kruskal Wallis test and descriptive statistics were used to analyses respondent's specific souvenir food packaging preferences. A more detailed discussion explained the variables studied using the ATUMICS theory, which divides macro and micro design elements. The research output revealed that most consumers prefer traditional packaging combined with plastic, although it will have a higher price than single-use cheaper packaging.

1 INTRODUCTION

Traditional local products made by a community respond to the environment, interact with nature, and adapt the community to everything in its surroundings. The activities and the artifacts produce as an identity for the local community become a characteristic of their culture (Jung & Walker, 2018; Zhang, 2021). The practice of traditional manufacturing practice is an important element of cultural heritage (*Basic Texts of the 2003 Convention for the Safeguarding of the Intangible Cultural Heritage*, 2018) thus, greater efforts are needed to maintain and make it sustain (Zhang, 2021).

Traditional food made using specific ingredients and processing methods commonly found in local communities. Foods as the tangible results reflect the availability of raw materials found in the surroundings, possibly produce the unique method, and pass the local communities' taste approval. Therefore, once these traditional foods sell as

souvenirs, local communities' pride concern represents in these products. Moreover, re-package the local foods as souvenirs arguably empower local people in terms of economic value as this activity acts as an income generator, thus alleviating poverty (Vencatachellum, 2019). Nevertheless, souvenir packaging needs to have a local identity distinguished from other products, competing with other substitute modern products besides only fulfilling primary safety purposes. In broader terms, the packaging of souvenirs can support creative industry correlated with the country's economy.

Attractive packaging is an initial approach to get consumer attention. The most attractive packaging enables increasing the product's appeal, thus increasing consumer's buying intention (Mai & Nguyen, 2018). Thus, the packaging is no longer used only to wrap a product and protect it from damage as safety measures and increase the potential product sales in the market (Hamdar, Khalil, Bissani, & Kalaydjian, 2018). Specific in souvenir context,

* Corresponding author

attractive sight can be shown through the local identity. Packaging design can act as media to promote cultural identity. However, the promotional tool is one of many roles that packaging design can contribute—in broader terms, packaging can act as a communication tools to effectively inform the richness of national identity (Min, Idris, & Yusoff, 2018).

Nevertheless, local identity is not enough. It is necessary to think about the sustainability of the local product itself. A previous study conducted by Mohede, Tumbuan, and Tielung (2018) related to coffee packaging revealed that packaging functional aspects, free sample/ bonus, sustainability factors, and semi-disposable packaging also influence the buying intention alongside the aesthetic aspects.

An attractive packaging design, local identity, and also environmentally friendly are essential elements that need to be considered in local marketing products. A good packaging design is made based not only on economic motivation but also on other motivations such as social, cultural, and environmental, which all work together to support local products' sustainability.

The importance of packaging also increases with the opportunity to change the traditional marketplace into a virtual space enabled by an online shopping support system. With the help of virtual marketplace distance barriers being eliminated, head-to-head competition based on 'online display' will become the only way to interact with potential customers.

Previous studies revealed that traditional food producers still prioritize economic motivation only in packaging their products. To attract consumers and compete globally, these local products need to be well packaged, attractive and represent cultural identity. In previous studies, the research team has obtained opinions from producers regarding the above matters (Hartanti, Nurviana, & Lukman, 2018).

This present study aims to analyze the sustainability aspects of MSME products on the packaging design side, characterized by culture in souvenir food products from the potential consumer.

2 METHODS (AND MATERIALS)

2.1 ATUMICS: Method of Transforming Traditions

This research follows Nugraha's ATUMIC (2012) approach suited to transform culture into a modern product. The word 'transformation' comes from a process of reshaping, modifying, or converting in a

variety of manifestations. This method views an artifact, object, or product as having two main levels of existence: micro and macro level. The micro-level consists of anything tangible in the products, and the construct contains (1) Technique (production techniques, technology, skills, tools); (2) Utility (functionality, usability, demand, needs); (3) Material (natural ingredients, synthetic materials, smart materials); (4) Icon (image, ornamentation, color, graphics); (5) Concept (customs, beliefs, norms, values); and (6) Shape (shape, structure, size, gestalt). Macro-Level perceived the artifact as a consequence and motivated by the cultural, social, economic, ecology, self-expression, and survival aspects connected. The ATUMICS model structure consists of six essential elements and six motivation aspects provided in Figure 1.

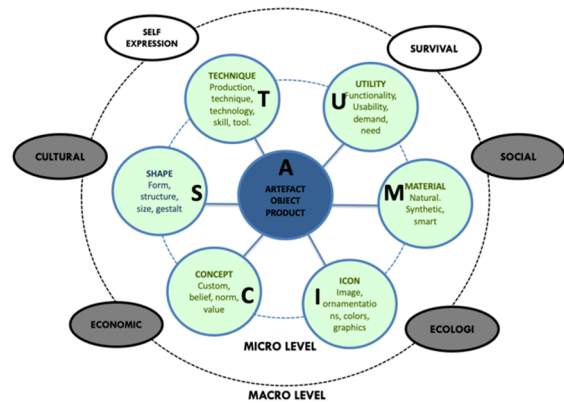

Figure 1: ATUMICS Model (Nugraha, 2012).

From the inventor of the ATUMICS model, it is said that sustainability is supported by Cultural, Economic, Social, and Ecology motivation aspects. In this study, four mentioned aspects will be implemented to describe the related constructed elements for experimenting with local food packaging. In general, sustainability defines as the state of maintained condition at a specific rate or level. Thus, if sustainability correlates with MSME industries, in this case, refer to the state of continuity of this industry as one way to preserve local people's values.

Economic motivation is the first aspect to support the sustain condition as it is arguably directly related to the quality of life propagated by the capability to provide basic needs to make life survive. Although very powerful, the economy cannot be the only motivation to produce products. In principle, economic motivation must be balanced with other motives such as culture, social, or ecological to create an optimal balance. In individual artisans and

designers, the economy is primarily meant to make a living by producing and selling products. The economic issue always has a linear relationship with income for the MSME industry; therefore, local products' revitalization directly contributes to the specific community's economic sustainability.

Social motivation refers to interaction between individuals and society. Consideration of social aspects becomes an advantage because of the implication of social lives. Social motivation aims to increase social interaction and collaboration in supporting society sustainability, involving local indigenous and creativity.

Culture is vital and becomes the main motivation for various art creations, crafts, and design objects, ranging from jewelry, eating utensils, and furniture to buildings. Within the development complex, new systems and new artifacts can effectively maintain society if they can adjust to local customs, spirit, norms, and culture. The strange objects might bring resistance from local communities once the traditional context was discussed.

Ecology motivation refers to the utilization of existing resources without reducing the quality. Almost every activity requires ecology motivation. At the same time, the biggest challenge is creating healthy ecological products without sacrificing profits and economic value.

2.2 Method

2.1.1 Experimental Design

This study used two sets of a two (traditional vs. modern insight) x two (re-usable vs. single-use packaging) between-subjects experimental design using an online survey to examine the preferred packaging that leads their buying intention with additional price and net weight of the products.

There are two types of products used in this study: wait and brondong. Wajit is a confectionary type of snack made of sticky rice, brown sugar, and coconut milk. The uniqueness of this sweet product is the way corn leaves wrap it in a diamond-shape. Brondong is a traditional snack similar to modern popcorn, made of corn or rice but added with a traditional flavor of brown or white sugar and rolled or shaped into ball shaped. The diameters of brondong are varied, from more or less three centimeters to more than 20 centimeters. Brondong is less crispy and does not use butter as popcorn does. In this experiment, wajit represents the authentic local product which does not found outside West Java, while Brondong represents

the modified local product which internationalizes as popcorn.

The manipulation of this experiment using four visuals of each packaging as provided in Figures 2 and 3.



Figure 2: Wajit Packaging.

Each packaging was equipped with fictional (1) brand (*Pelem*, in Sundanese language, means equivalent to tasty, tasteful, or palatable); (2) halal logos; and (3) iconic figure (Cepot from Sundanese ethnic) as presented in Figure 4.

Packaging number one to four represents single-use and modern look; Re-useable packaging and modern look; Traditional look and single-use; and Traditional look and re-usable packaging, respectively.

To specify the information gathered, there are specified information gathered in data collection as follows: sex, age, origin, domicile, and education level. This information then divides the group of participants to (1) domicile: West Java vs. Not West Java; (2) origin: West Java ethnicities vs. Not West Java Ethnicities; (3) Preferred product: Wajit vs.

Brondong; (4) Preferred Packaging I: 4 Type of Packaging; (5) Preferred Packaging II: Traditional Look vs. Modern Look; (6) Preferred Packaging III: Re-usable vs. single-use packaging.



Figure 3: Brondong Packaging.

2.1.2 Sample and Procedures

The participants used convenience, snowballs, and purposively selected to join this study in cross-sectional data collection method from January – March 2021 with inclusion criteria of Indonesian adults and interested in buying local food as souvenirs mementos of their traveling experience. Both of the aspects will define as the potential consumer and make them eligible to become respondents. Respondents will be dropped out if they do not consider local food as souvenirs. The second screening is their wajit or brondong as their preferred products to be picked as the better souvenir. Selection of wajit or brondong, will lead them to different but parallel packaging design features.

Due to this study's unknown population, we follow the suggestion for minimum samples of 385 people with significant alpha 0.05, confidence level 95%, Margin of Error 5%, and Population Proportion selected as 50% (LLC, 2008-2021; Smith).

The mean range was 3.68 – 4.81, and the range of Standard Deviation was 0.0568 – 1.118 from a 5-point Likert scale. Therefore, we get the result of 385 as the minimum sampling size needed in this study.



Figure 4: Fictional brand, halal logos and iconic figure use in product manipulation.

2.1.3 Selected Elements based on ATUMICS Theory

In the questionnaire, this study directly asking eleven preferred elements based on ATUMICS theory, as provided in Table 1.

Table 1: Selected preferred elements for packaging.

Descriptive Statistics	Micro/Macro
Food safety inside packaging (utility)	Mi
Mandatory etiquette for packaging (BPPOM, halal certificate, exp. date, nutrition facts, etc) (utility)	Mi
Value for price (concept)	Mi
Packaging material (material)	Mi/Ma
Popularity of the food (Icon)	Mi
Packaging size and shape (shape)	Mi
Authenticity impression of packaging material (material)	Mi
Persuasive statement in the packaging (concept)	Mi
Packaging colour (Icon)	Mi
Cultural icon in the packaging (icon)	Mi
Re-usable packaging	Ma

*Micro = Mi; Macro = Ma

Selected preferred elements then offered as main questions to the participants with the answers to the importance: 1-for not at all important to 5-very important. The reliability of all 11 items is 0.802 using Cronbach’s alpha for 398 participants.

3 RESULTS AND DISCUSSION

This study's total of participants is 398 participants with an age range between 17 to 67 years old. Participants consisted of 122 and 276 male and female participants, respectively, with their education level varied from elementary school to doctoral degree for 1, 50, 31, 207, 89, and 20 people, respectively. There were 262 participants who originated from West Java. However, there were only 289 participants resides in West Java. Interestingly, among the two type of food proposed, wajit is selected by the majority (253 participants), while brondong is only preferred by 145 participants. This is interesting because the preferences of wajit is selected by across the domicile and origin of the participants.

In order to understand the more specific answers based on each group clustering and due to not normally distributed data, we use non-parametric Mann Whitney U-test to contradict two group (e.g., domicile, origin, preference of packaging re-usability, and modern-traditional look of the packaging), non-parametric Kruskal Wallis to compare of group consist more than two groups (e.g: preference provided packaging), and descriptive statistics. All of the statistical test was conducted in between subject test, with the following results:

Based on their domicile group, there are significant differences for 'persuasive statement in the packaging' (0.016), food safety inside packaging (0.043); and 'packaging color' (0.024) see —Table 2.

Table 2: Between group comparison: Domicile.

Domicile Group (N)	'statement'	'food safety'	'packaging color'
West Java (262)	Mean 3.99 SD 1.038	Mean 4.79 SD 0.597	Mean 3.96 SD 0.936
Not West Java (136)	Mean 3.91 SD 1.071	Mean 4.85 SD 0.510	Mean 3.88 SD 0.997

Based on four type of packaging offered, there are significant differences between four group for 'Re-usable packaging' (0.00); 'Authenticity impression of packaging material' (0.014) and 'Cultural icon in the packaging' (0.14), see Table 4.

Table 3: Between group comparison: Packaging Type.

Packaging Type (N)	'statement'	'food safety'	'packaging color'
Packaging 1 (51)	Mean 3.10 SD 1.188	Mean 3.73 SD 0.918	Mean 3.82 SD 1.126
Packaging 2 (126)	Mean 3.93 SD 1.044	Mean 3.95 SD 0.893	Mean 3.80 SD 0.886
Packaging 3 (109)	Mean 3.41 SD 1.172	Mean 4.06 SD 0.921	Mean 4.13 SD 0.935
Packaging 4 (112)	Mean 3.93 SD 0.956	Mean 4.04 SD 0.766	Mean 3.75 SD 1.181

Based on modern or traditional packaging look, there are significant differences between two groups for 'Authenticity impression' (0.006) and 'Cultural icon in the packaging' (0.45), see—Table 4.

There is no significantly different answer from the two groups of origin, the participants, and the preferred product (wajit vs. brondong). However, significant differences do not perceived as important as the other elements, as the rank of importance from 11 elements is provided in Table 5.

Table 4: Between group comparison: Modern vs Traditional Packaging Look.

Packaging Look (N)	'statement'	'food safety'
Modern look (177)	Mean 3.89 SD 0.904	Mean 3.81 SD 0.958
Traditional look(221)	Mean 4.12 SD 0.847	Mean 3.98 SD 0.988

Table 5: Rank of Importance elements in packaging.

Descriptive Statistics	Mean	Std. Deviation	Rank
Food safety inside packaging (utility)	4.81	0.568	II
Mandatory etiquette for packaging (BPPOM, halal certificate, exp.date, nutrition facts, etc) (utility)	4.56	0.819	II
Value for price (concept)	4.5	0.747	III
Packaging material (material)	4.47	0.729	IV
Popularity of the food (Icon)	4.25	0.848	V
Packaging size and shape (shape)	4.24	0.828	VI
Authenticity impression of packaging material (material)	4.02	0.879	VII
Persuasive statement in the packaging (concept)	3.96	1.048	VIII
Packaging colour (Icon)	3.93	0.956	IX
Cultural icon in the packaging (icon)	3.9	0.977	X
Re-usable packaging	3.68	1.118	XI

The experiment showed that economic motivation, social, culture, and ecology as four factors in ATUMICS influenced traditional packaging's sustainability and consistently affected the buying intention. This argument is supported by the fact that authentic foods gain more attention to be preferred as souvenirs by potential Indonesian consumers. Thus, cultural motivation consistently appears to construct the cultural value itself.

Traditional wajit proved as the preferable product if compare with the brondong which has the modernization. Based on these findings, it is proven that ecology motivation is influencing the sustainable role. Traditional ecology quality appears in the product arguably represented by the corn leaves wrap in a diamond shape for wajit, authentic brown sugar taste in both of the products, and also the participants prefer 'traditional look' of bamboo weaving. Local community as the producer of the local product has direct implication to the sustainability, with their knowledge to produce 'decent' product based on their expertise will correlate with the tourism attraction in the form of natural, homemade, handmade, with traditional association of the place they are purchased (Rolle & Enriquez, 2017). Tourists will buy the food to learn the taste and imagine the local identity of the area. Therefore, authentic local food needs to be maintained, directly impacting local farmers, tourism industries and integrating the whole economy into the surroundings.

The majority of the participants also preferred Re-useable packaging in terms of sustainability. However, the level of importance is the lowest than any other element mentions in this study.

Considering that each of the experiments shows the net weight, price, and re-use value, it can be concluded that souvenirs in terms of local food are price sensitive. However, discussing the 'fair price' does not mean that the price should be the lowest. Tourists tend to get a positive response for a lower price; however, positive emotion also motivates them to experience so-called happiness (Rousta & Jamshidi, 2019).

As principal utilities of the packaging, Indonesian participants still take the safety measure for the 'physical condition' and 'food safety' most important within the context of souvenirs. This makes sense because the 'souvenir' will travel along with them back home with all of the risk and consequences of traveling (e.g., baggage for air flight), therefore easy to carry, lightweight, compact, extra service for special package and aesthetic appealing also became further consideration, as this souvenir most likely will

become a gift for others (Horodyski, Manosso, Bizinelli, & Gândara, 2014).

The preferred 'traditional look' does not have to be using natural materials, as it can be replaced with iconic local features.

This study discusses the potential domestic tourist's perspectives on the case of local food serve as souvenirs. Further study might expand with the other type of MSME products, or with potential international tourists as preference might be influenced by cultural issues and personal taste.

4 CONCLUSIONS

Sustainability in local food industries means considering social, ecological, and economic sectors. As the vantage point, local cultural identity needs to be 'translated into the packaging's understandable appearance. Authenticity will be more valuable and affect sustainability for other fields. This research's main output is the understanding that domestic tourist prefers authentic food as souvenirs even though they never taste it before. In this study, all of the respondents are Indonesian participants. Therefore, we argue that they will be able to imagine the unique taste of this product. Especially the usage of brown sugar or palm sugar as one of the popular ingredients based on coconut or nira sap commonly found in Indonesia and the unique way of wrapping up wait using corn leaves in a diamond shape. Arguably, the uniqueness of the shape gives an exotic that causes a positive response to consumers to choose it. The food's unique shape also contributes to creating an attractive visual when packaged using only translucent materials.

Even though price still one of their concern while choosing souvenirs, they are not solely based on the lowest price but also motivated by the culture visualized through the packaging. Sustainability is about our responsibilities for future generations. Sustainability refers to a state of continuity and sustainable development that maintains sustainability in respecting human civilization.

ACKNOWLEDGEMENTS

The authors are grateful to all of the participants to support us with their valuable opinion.

REFERENCES

- Basic Texts of the 2003 Convention for the Safeguarding of the Intangible Cultural Heritage.* (2018). Retrieved from <https://ich.unesco.org>
- Hamdar, B. C., Khalil, A., Bissani, M., & Kalaydjian, N. (2018). Economic Assessment of the Impact of Packaging Design on Consumption. *Economics*, 7(1), 27-33. doi:10.11648/j.eco.20180701.15
- Hartanti, M., Nurviana, N., & Lukman, C. C. (2018). *Technological Involvement as an Alternative Way to Add an Economic Value for Sustainability of West Java's Packaging Food Souvenirs*. Paper presented at the International Conference on Small and Medium Enterprise Empowerment, ICSMEE 2018, Surakarta, Indonesia.
- Horodyski, G. S., Manosso, F. C., Bizinelli, C., & Gândara, J. M. (2014). Gastronomic Souvenirs as Travel Souvenirs: A Case Study in Curitiba, Brazil. *Tourism review*, 6. doi:10.4000/viatourism.732
- Jung, J., & Walker, S. (2018). Creative Ecologies : Contextualizing Culturally Significant Designs, Products, and Practices. In S. Walker, M. Evans, T. Cassidy, J. Jung, & A. T. Holroyd (Eds.), *Design Roots : Culturally Significant Designs, Products, and Practices* (1 ed., pp. 11-24). London: Bloomsbury Visual Arts.
- LLC, M. T. I. (2008-2021). Sample Size Calculator. In F. o. t. S. Size (Ed.).
- Mai, N. K., & Nguyen, T. H. T. (2018). The Impacts of Product Packaging Elements on Brand Image and Purchase Intention — An Empirical Study of Phuc Long's Packaged Tea Products. *International Journal of Trade, Economics and Finance*, 9(1), 8-13. doi:10.18178/ijtef.2018.9.1.580
- Min, T. S., Idris, M. Z., & Yusoff, S. O. S. (2018). Exploring Small and Medium Enterprises (SMEs) Food Packaging as a Touchpoint to Promote Nation Branding at Kuala Lumpur International Airport (KLIA). *International Journal of Academic Research in Business and Social Sciences*, 1349-1360. doi:10.6007/IJARBS/v8-i10/5303
- Mohede, C. E., Tumbuan, W. J. F. A., & Tielung, M. V. J. (2018). Analysis of Packaging Elements and Its Impact to Consumers Buying Decisions Using Factor Analysis Tool on Coffee Packaging Products. *Jurnal EMBA: Jurnal Riset Ekonomi, Manajemen, Bisnis dan Akuntansi*, 6(2). doi:10.35794/emba.v6i2.19626
- Nugraha, A. (2012). *Transforming tradition : a method for maintaining tradition in a craft and design context.* (Doctoral). Aalto University,
- Rolle, R., & Enriquez, O. (2017). *Souvenir food packaging – A training resource for small food processors and artisans*. Rome: Food and Agriculture Organization of the United Nations (FAO).
- Rousta, A., & Jamshidi, D. (2019). Food tourism value: Investigating the factors that influence tourists to revisit. *Journal of Vacation Marketing*, 26(1), 73-95. doi:10.1177/1356766719858649
- Smith, S. M. Determining Sample Size: How to Ensure You Get the Correct Sample Size. In Qualtrics (Ed.).
- Vencatachellum, I. (2019). UNESCO Approach to Crafts. In A. Mignosa & P. Kotipalli (Eds.), *A cultural economic analysis of craft*. London: Palgrave Macmillan.
- Zhang, W. (2021). Design for the Sustainment of Traditional Making Practices: A Research Study in Central China. *The Design Journal*, 24(1), 137-147. doi:10.1080/14606925.2020.1835232

