

**Lampiran 1 : Telur *Aedes aegypti* dan Kotak Kaca**

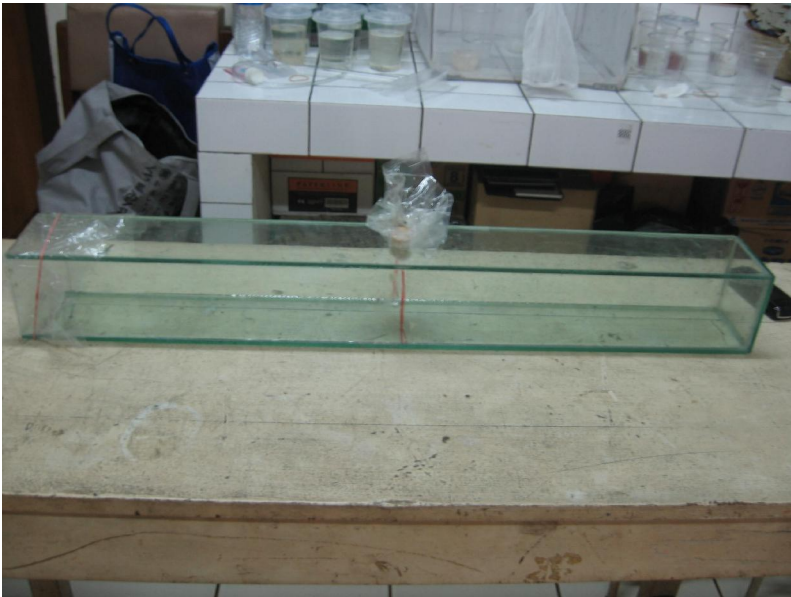

**Lampiran 2 : Larva dan Pupa *Aedes aegypti***

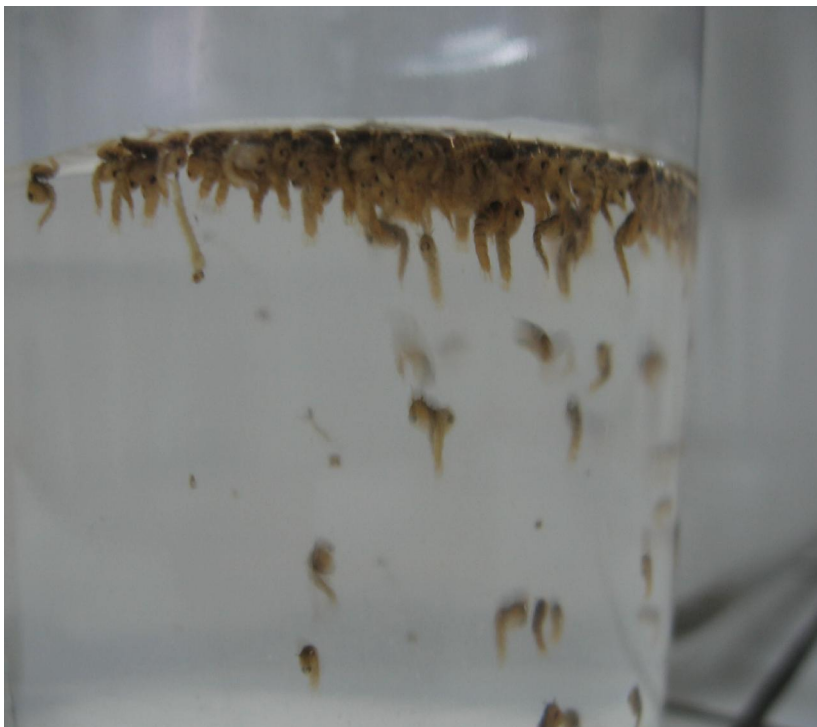
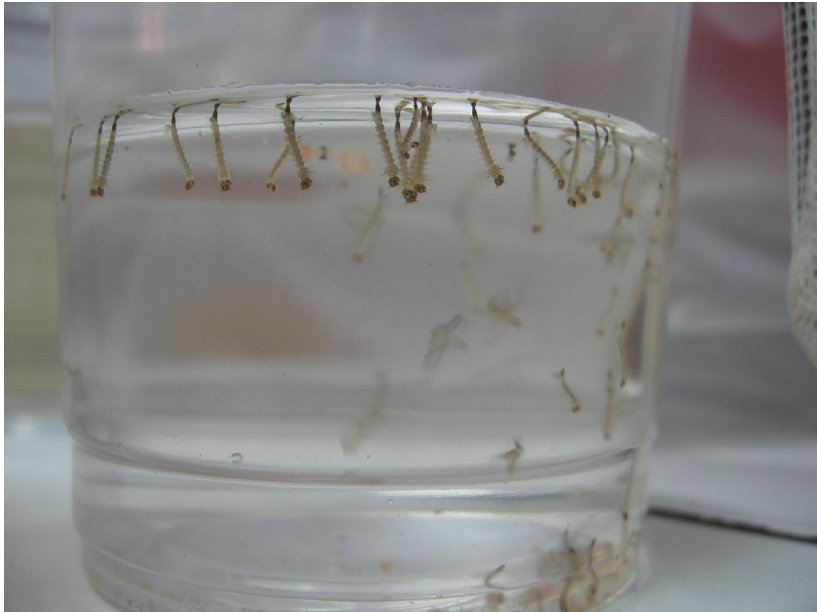

**Lampiran 3 : Nyamuk *Aedes aegypti* dan Aspirator Nyamuk**

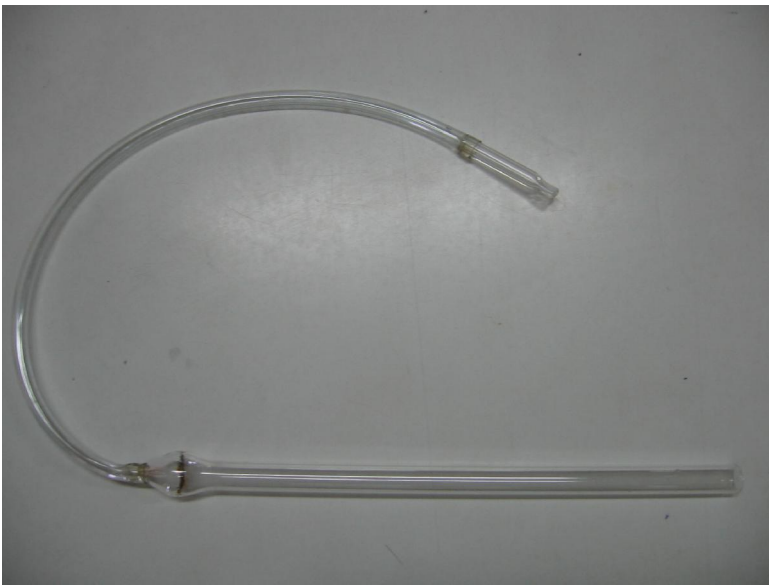

#### Lampiran 4 : Analisis data : Homogenitas dan ANAVA

##### Descriptives

Persentase nyamuk pindah |

	N	Mean	Std. Deviation	Std. Error	95% Confidence Interval for Mean		Minimum	Maximum
					Lower Bound	Upper Bound		
M. Kayu Putih	5	89.3333	2.78887	1.24722	85.8705	92.7962	86.67	93.33
M. Sereh	5	93.3333	2.35702	1.05409	90.4067	96.2600	90.00	96.67
M. Gandapura	5	88.6667	1.82574	.81650	86.3997	90.9336	86.67	90.00
Kontrol	5	8.6667	2.98142	1.33333	4.9647	12.3686	6.67	13.33
Pembanding	5	94.6667	1.82574	.81650	92.3997	96.9336	93.33	96.67
Total	25	74.9333	33.96785	6.79357	60.9121	88.9546	6.67	96.67

##### Test of Homogeneity of Variances

Persentase nyamuk pindah

Levene Statistic	df1	df2	Sig.
.651	4	20	.633

##### ANOVA

Persentase nyamuk pindah

	Sum of Squares	df	Mean Square	F	Sig.
Between Groups	27576.00	4	6894.000	1193.192	.000
Within Groups	115.556	20	5.778		
Total	27691.56	24			

## Lampiran 5 : Analisis Data : Post Hoc Tests

### Post Hoc Tests

#### Multiple Comparisons

Dependent Variable: Persentase nyamuk pindah L  
Tukey HSD

(I) Kelompok Perlakuan	(J) Kelompok Perlakuan	Mean Difference (I-J)	Std. Error	Sig.	95% Confidence Interval	
					Lower Bound	Upper Bound
M. Kayu Putih	M. Sereh	-4.00000	1.52023	.102	-8.5491	.5491
	M. Gandapura	.66667	1.52023	.992	-3.8824	5.2158
	Kontrol	80.66667*	1.52023	.000	76.1176	85.2158
	Pembanding	-5.33333*	1.52023	.017	-9.8824	-.7842
M. Sereh	M. Kayu Putih	4.00000	1.52023	.102	-.5491	8.5491
	M. Gandapura	4.66667*	1.52023	.043	.1176	9.2158
	Kontrol	84.66667*	1.52023	.000	80.1176	89.2158
	Pembanding	-1.33333	1.52023	.902	-5.8824	3.2158
M. Gandapura	M. Kayu Putih	-.66667	1.52023	.992	-5.2158	3.8824
	M. Sereh	-4.66667*	1.52023	.043	-9.2158	-.1176
	Kontrol	80.00000*	1.52023	.000	75.4509	84.5491
	Pembanding	-6.00000*	1.52023	.006	-10.5491	-1.4509
Kontrol	M. Kayu Putih	-80.66667*	1.52023	.000	-85.2158	-76.1176
	M. Sereh	-84.66667*	1.52023	.000	-89.2158	-80.1176
	M. Gandapura	-80.00000*	1.52023	.000	-84.5491	-75.4509
	Pembanding	-86.00000*	1.52023	.000	-90.5491	-81.4509
Pembanding	M. Kayu Putih	5.33333*	1.52023	.017	.7842	9.8824
	M. Sereh	1.33333	1.52023	.902	-3.2158	5.8824
	M. Gandapura	6.00000*	1.52023	.006	1.4509	10.5491
	Kontrol	86.00000*	1.52023	.000	81.4509	90.5491

\*. The mean difference is significant at the .05 level.

## Lampiran 6 : Analisis Data : Tukey HSD

### Homogeneous Subsets

#### Persentase nyamuk pindah :

Tukey HSD <sup>a</sup>		Subset for alpha = .05			
Kelompok Perlakuan	N	1	2	3	4
Kontrol	5	8.6667			
M. Gandapura	5		88.6667		
M. Kayu Putih	5		89.3333	89.3333	
M. Sereh	5			93.3333	93.3333
Pembanding	5				94.6667
Sig.		1.000	.992	.102	.902

Means for groups in homogeneous subsets are displayed.

a. Uses Harmonic Mean Sample Size = 5.000.

#### Means plots

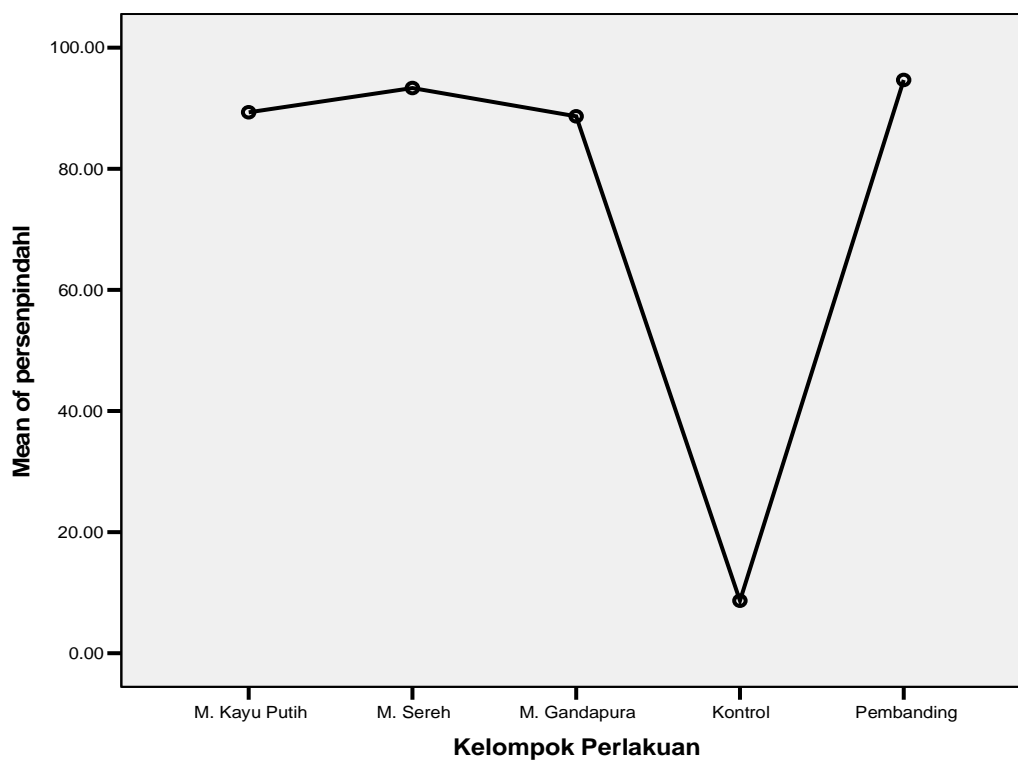

## **RIWAYAT HIDUP**

Nama : Levina Novita

NRP : 0510017

Tempat, tanggal lahir : Bandung, 2 November 1987

Alamat : Jl. Durian no.23 Tegal

Riwayat pendidikan :

- TK Pius Tegal, lulus tahun 1993
- SD Pius Tegal, tahun 1993-1999
- SMP Pius Tegal, tahun 1999-2002
- SMU Pius Tegal, tahun 2002-2005
- Fakultas Kedokteran Universitas Kristen Maranatha, 2005-sekarang