

RIWAYAT HIDUP

Nama : Eric Widjaja
Nomor Pokok Mahasiswa : 0210072
Tempat dan Tanggal Lahir : Bandung, 22 November 1983
Alamat : Jalan Terusan Babakan Jeruk IV/38c

Riwayat Pendidikan :

1. 1990 Lulus Taman Kanak-kanak Katolik Regina Pacis Bogor
2. 1996 Lulus Sekolah Dasar Katolik Regina Pacis Bogor
3. 1999 Lulus Sekolah Menengah Pertama Katolik Regina Pacis Bogor
4. 2002 Lulus Sekolah Menengah Umum Katolik Regina Pacis Bogor
5. 2002-sekarang Mahasiswa Fakultas Kedokteran Universitas Kristen Maranatha Bandung

Gambar



Gambar 1. Purpura Trombositopenik (Linch D., Yates A. P, 1992)



Gambar 2. Purpura vaskulitik (purpura Henoch-Schonlein) yang menyerupai purpura trombositopenik (Linch D., Yates A. P, 1992)



Gambar 3. Purpura vaskulitik (Linch D., Yates A. P, 1992)

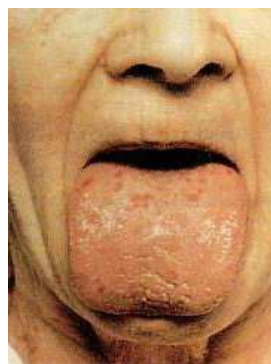

Gambar 4. Telangiektasia herediter yang melibatkan lidah – bukan termasuk purpura
(Linch D., Yates A. P, 1992)

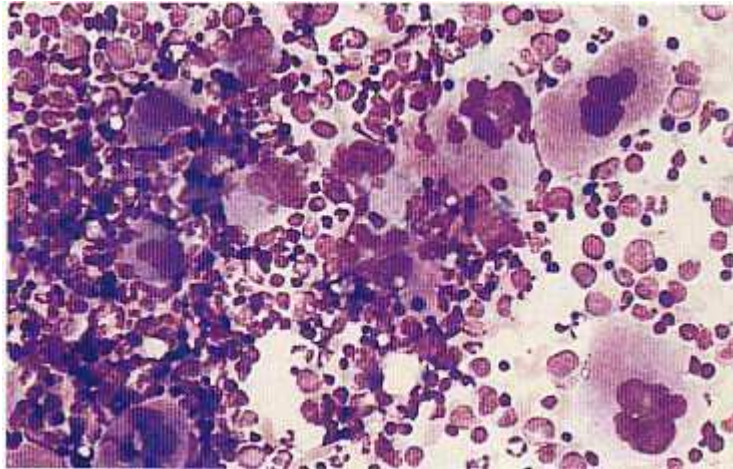

Gambar 5. Gambaran sumsum tulang pada ITP, adanya megakariosit dan promegakariosit (Heckner F., Lehmann H. P., Kao Y. S, 1988).

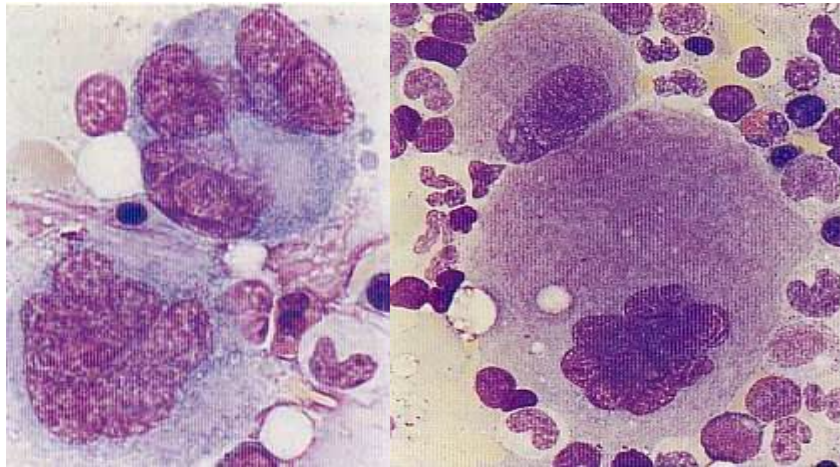

Gambar 6. Gambaran Megakariosit normal (Heckner F., Lehmann H. P., Kao Y. S, 1988).

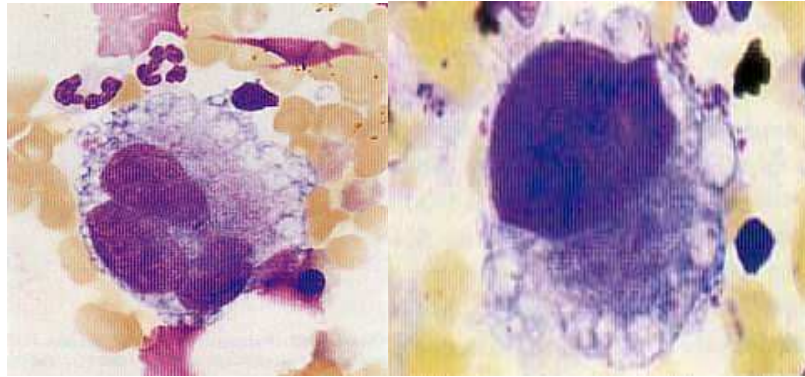

Gambar 7. Gambaran Megakariosit yang bervakuolisasi, kerusakan akibat infeksi virus (Heckner F., Lehmann H. P., Kao Y. S, 1988).



Gambar 8. Gambaran Trombosit normal (Yamanaka M, 2000)

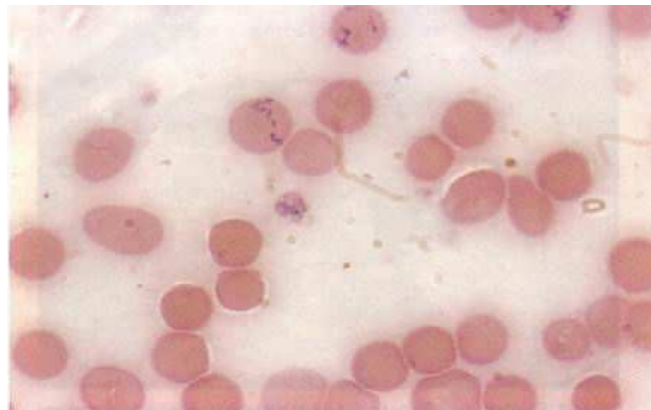

Gambar 9. Giant Platelet (Yamanaka M, 2000)

LAMPIRAN

Tabel Lampiran. Pemeriksaan Rekam Medis

nomer	tanggal	usia	kelamin	leu	t	hb	ht	bse	eo	waktu pendarahan	waktu pembekuan
1	28/1/1997	65	p								
2	5/2/1997	17	p								
3	1/3/1997		p								
4	29/4/1997		p								
5	14/5/1997		l								
6	23/5/1997		l	1000 0	25000	12.6	3 5	27	2		
7	13/1/1998	36	l								
8	11/8/1998		l								
9	15/8/1998		p								
10	14/9/1998	17	p								
11	1/10/1998	24	p								
12	6/10/1998	2	p	3800	65000	8.1	2 4	27	2		
13	26/10/1998	67	p	2500	47000	10	3 1				
14	26/7/1999		l	6000	79000	10	2 9				
15	2/9/1999	17	p								
16	4/9/1999		l								15mnt
17	7/10/1999	6	p	2410 0	14000	11	3 4				
18	1/11/1999	22	p								
19	10/11/1999	56	p							7mnt	
20	18/11/1999		l								
21	18/12/1999		l	6400	3000	14.3	4 5				12.45mnt
22	20/1/2000	11	l	1550 0	23000	10.6	3 2				15mnt
23	8/2/2000		p	1900	66000	8.4	2 6	6			
24	14/2/2000	5	l	1170 0	6000	11.8	3 8	20			5.45mnt
25	15/4/2000	45	p	1030 0	12000	13	3 8			15mnt	15mnt
26	13/5/2000	3bln	l	1450 0	12000	10.3	3 8	23			

27	31/5/2000		l	2900	77000	13.2	44	3	0.5		
28	5/6/2000	37	l	9100	20000	10.6	32				10mnt
29	27/6/2000	3.5bln	p	15000	59000	12.4	40				
30	8/7/2000	31	p	13300	2000	10.7	36	17	2		
31	11/7/2000	19	p	11000	7000	8	27			15mnt	10.15mnt
32	17/7/2000	4.5bln	p	10200	6000	12.4	37				15mnt
33	29/7/2000	6.5bln	l	8400	22000	10.39	31				
34	10/8/2000	29	l	2700	31000	14.5	46	2	1.1		12.3mnt
35	30/8/2000	13	p	3000	92000	6	18	18	1.4		
36	8/9/2000	6	p	10800	11000	11.5	35	60		6mnt	
37	18/9/2000	22	p	15700	115000	4.1	15	62		15mnt	10.15mnt
38	19/9/2000		p	6800	40000	13.3	38			3mnt	5.45mnt
39	19/9/2000		p	15700	115000	4.1	15	67	2		
40	23/10/2000		l	4900	87000	9.5	31	12	1		
41	27/10/2000	55	p	3300	7000	11.3	34			15mnt	
42	30/10/2000		p								
43	17/11/2000	2.5bln	l	11000	13000	10.3	30	26		3.15mnt	
44	19/11/2000	4bln	p	7100	17000	11.9	37			5.11mnt	9.45mnt
45	11/12/2000	4bln	l	10400	8000	9.3	28	35			10.3mnt
46	21/12/2000	6bln	l	9800	32000	12.4	39			4.3mnt	
47	22/12/2000	2bln	l		13000						
48	17/1/2001	3	l	35500	6000	12.8	39			12mnt	11mnt
49	5/3/2001	28	p	7900	43000	8.4	28		138	15mnt	10mnt
50	8/3/2001	2	l	9800	14000	11.7					
51	12/3/2001	31	p	7800	21000	15	44		1		
52	17/3/2001	46	p	6300	2000	12	36			4mnt	10.15mnt
53	9/4/2001	43	l	8000		14.6	44	30			

							3					
54	10/4/2001	3bln	p	7000		15	4					
55	8/5/2001	8bln	l	7100	28000	11.3	3					
56	5/6/2001	6	l	1670 0	70000	8.1	2				3.3mnt	
57	4/7/2001	52	l	8100	9000	14.6	4				5.45mnt	22mnt
58	6/7/2001		l				6		65			
59	19/7/2001	4	p	9300	56000	12	3				15mnt	7mnt
60	27/7/2001	37	l	1960 0	8000	11.4	5					15mnt
61	3/8/2001		p	9700	8000	14.8	3					
62	28/9/2001		p	2280	79000	5.6	4					
63	7/11/2001	5	p	8000	12000	11.8	5					
64	28/11/2001	1	20	p	6800	26000	6			12	10mnt	
65	15/6/2002		l	2700	14300 0	9.7	2					
66	6/11/2002	48	p	7100	10000	10.6	9		25			
67	3/2/2003	13	p	5600		6.2	3				2.45mnt	10.45mnt
68	10/3/2003	7	p	9900	23000	11.3	2		10			
69	26/3/2003	78	p	9900	95000	6.3	4		40			11.3mnt
70	4/4/2003	50	p	3500	6000	7.9	1		13	1.2		3.15mnt
71	25/4/2003	32	p	8800	48000	9.3	8					
72	27/4/2003	8	l	1090 0	17000	10.9	2					
73	20/5/2003	4	p	6500	9000	10	3				15mnt	15mnt
74	23/5/2003	35	p		23000	14.1	1				15mnt	10.15mnt
75	29/5/2003	8hr	l	1030 0	20000	10.7	4				4.30mnt	9.45mnt
76	16/6/2003		p	9100	16000	12	3					
77	14/7/2003	36	p	2600	9000	23.4	7		50			
78	28/7/2003	7	l	3400	4000	9.1	3				7.15mnt	
79	20/8/2003		p	1210 0	5000	14.2	2				10mnt	7mnt
							4		23		10mnt	8.45mnt

80	15/9/2003	8	p	5300	32000	9.4	2 9			7.15mnt	11.30mnt
81	7/11/2003	42	l	1290 0	7000	13.9	4 2	15	3	3.30mnt	12.15mnt
82	17/12/2003	47	l	3800	20000	6.3	2 1	55			
83	28/4/2004		p								
84	8/4/2004		l								

Lampiran pemeriksaan BM

No	Tanggal	SADT	BM
1	28/1/1997	ery: normokrom normositer, leu: tidak ada kelainan, Tr: kurang sekali,	celuraritas: cukup banyak, sarang-sarang sumsum tulang cukup kaya, eritropoietik: cukup, granulopoietik: cukup, Trombopoiesis : meningkat tetapi banyak yang gundul. Kesan ITP
2	5/2/1997	sda	sda
3	24/4/1997	sda	sda
4	14/5/1997	sda	sda
5	23/4/1997	sda	sda
6	13/1/1998	sda	sda
7	11/8/1998	sda	sda
8	15/8/1998	sda	sda
9	14/9/1998	sda	sda
10	1/10/1998	sda	sda
11	6/10/1998	sda	sda
12	26/10/1998	sda	sda
13	26/7/1999	sda	sda
14	2/9/1999	sda	sda
15	4/9/1999	sda	sda
16	7/10/1999	sda	sda
17	1/11/1999	sda	sda
18	10/11/1999	sda	sda
19	18/11/1999	sda	sda
20	18/12/1999	sda	sda
21	8/2/2000	sda	sda
22	31/5/2000	sda	sda
23	8/7/2000	sda	sda
24	10/8/2000	sda	sda
25	30/8/2000	sda	sda
26	19/9/2000	sda	sda
27	23/10/2000	sda	sda
28	30/10/2000	sda	sda
29	12/3/2001	sda	sda
30	4/7/2001	sda	sda

31	6/7/2001	sda	sda
32	27/7/2001	sda	sda
33	3/8/2001	sda	sda
34	17/12/2003	sda	sda
35	7/11/2003	sda	sda
36	21/8/2003	sda	sda
37	26/6/2003	sda	sda
38	26/3/2003	sda	sda
39	3/2/2003	sda	sda
40	5/2/2003	sda	sda
41	15/6/2002	sda	sda
42	6/11/2002	sda	sda
43	28/4/2004	sda	sda
44	8/4/2004	sda	sda